

LizardTech

GeoExpress 9.5

Command Line User Manual

Copyright © 2009–2016 Celartem, Inc., doing business as LizardTech. All rights reserved.
Information in this document is subject to change without notice. The software described in this document is furnished under a license agreement or nondisclosure agreement. The software may be used or copied only in accordance with the terms of those agreements. No part of this publication may be reproduced, stored in a retrieval system, or transmitted in any form or any means electronic or mechanical, including photocopying and recording for any purpose other than the purchaser's personal use without the written permission of LizardTech.

LizardTech, MrSID, GeoExpress and Express Server are registered trademarks in the United States and the LizardTech, GeoExpress, Express Server, ExpressView and GeoViewer logos are trademarks, and all are the property of Celartem Inc., doing business as LizardTech.

Unauthorized use is prohibited.

LizardTech acknowledges and thanks the many individuals and organizations whose efforts have made our products possible. A full list of copyright, trademark and credit information is available in the document “Copyrights, Trademarks, and Credits” installed automatically with your product.

LizardTech

1008 Western Avenue, Suite 403

Seattle, Washington, USA 98104

206-652-5211

www.lizardtech.com

Preface

The *GeoExpress Command Line User Manual* is written for geographic information system (GIS) professionals that want to compress and manipulate geospatial imagery with GeoExpress. This guide assumes that you have basic knowledge of GIS, including mosaics, coordinate reference systems, and multispectral imagery. This guide describes how to install and operate the command line version of GeoExpress. For installation instructions and other information about the graphical version of GeoExpress, see the *GeoExpress User Manual*.

Table of Contents

Preface	iii
Table of Contents	iv
Chapter 1: Before You Begin	1
Product Overview	1
New Features	1
System Requirements	6
Getting the Software	8
Chapter 2: Installation and Licensing	9
Installation and Licensing Overview	9
Installing GeoExpress	9
Licensing GeoExpress	11
Installing Data Cartridges	14
Chapter 3: Getting Started	17
Getting Started Overview	17
Supported Input Formats	17
Supported Output Formats	20
Comparison of Compressed Output Formats	22
Chapter 4: Basic Encoding	25
Basic Encoding Overview	25
Encoding Options	25
Creating a Test Encode	33
Cropping an Image	34
Generating AUX Files	37
Locking a File with a Password	37
Optimizing MG3 and MG4 Files	38
Creating World Files	38
Creating and Viewing Logs	39
Chapter 5: Advanced Encoding and Tools	41

Advanced Encoding Overview	41
Advanced Encoding Options	41
Creating Color Composite Images	46
Despeckling an Image	47
Despeckling Existing Imagery	49
Demosaicking an Image	50
Alpha Bands and MrSID	51
Floating Point Images	53
Encoding Areas of Interest	56
Reprojection	65
Creating and Working with Mosaics	69
Working with Metadata	75
Chapter 6: LiDAR Data	95
LiDAR Data Overview	95
Basic LiDAR Switches	95
LiDAR Input Switches	97
MG4 LiDAR Switches	99
Chapter 7: JPEG 2000 Images	101
JPEG 2000 Overview	101
JPEG 2000 Encoding	101
Using JPEG 2000 Profiles	108
Encoding with Alpha Bands in JPEG 2000	110
About GML and GMLJP2	110
Creating Multiband JPEG 2000 Files	112
Chapter 8: NITF Images	115
NITF Images Overview	115
NITF* Compliance in GeoExpress	115
Creating NITF* Files	116
Creating and Using Multiple Image Segment NITF* Files	119
Applying NITF RPC	122
Chapter 9: Common Commands	123
Common Commands Overview	123

Common Raster Commands	123
Common LiDAR Commands	125
Chapter 10: Troubleshooting	127
Troubleshooting Overview	127
Installation Problems	127
Encoding Problems	128
Finding Your GeoExpress Version and Build Numbers	129
Technical Support	129
Contacting Technical Support	130
Appendix A - Technical Information	131
Switches Listed Alphabetically	131
Lossy and Lossless Compression	154
Multispectral Images and the RGB Color Transform	155
Calculating Memory Usage	155
How Mosaic Sizes are Calculated	157
Calculating MrSID Area of Interest Weight	157
Header Files for BIP, BIL and BSQ Images	159
Header Files for USGS DOQ Images	164
Supported TIFF Compression Types	166
World Files	167
NITF* Input Metadata	169
Appendix B - Cartridges and Floating Licenses	173
Data Cartridges	173
Floating Licenses	174
Frequently Asked Questions	180
Appendix C - Company and Product Information	183
GeoExpress Feature History	183
Other LizardTech Products	193
About LizardTech	194
Command Line Applications	195
Command Line Applications Overview	195
mrsidgeoinfo	195

mrsidgeodecode	198
mrsidgeometa	206
Glossary	211
Index	221

Chapter 1: Before You Begin

Product Overview.....	1
New Features.....	1
System Requirements.....	6
Getting the Software.....	8

Product Overview

GeoExpress is a software solution for compressing and manipulating geospatial data.

GeoExpress supports a broad range of file formats, including the industry standard MrSID format and the ISO standard JPEG 2000 format.

Here are some of the tasks that you can perform with GeoExpress:

- Compress raster and LiDAR data.
- Create seamless mosaics.
- Specify separate compression ratios for individual bands in a multispectral image.
- Reproject raster images to another coordinate reference system.
- Perform color balancing.
- Crop and demosaick raster images.
- Despeckle raster images.
- Edit image metadata.

Save the images that you create with GeoExpress to a local machine or a LizardTech Express Server. Then, view the images in the geographic information system (GIS) software of your choice, including Esri®, Bentley®, Autodesk®, and more.

New Features

Recent versions of GeoExpress include the following new features and enhancements:

Version 9.5.3

New features

- **BPF support:** GeoExpress supports input and output of Binary Point Files often used in Geiger Mode LiDAR imagery.
- **NAD83 2011 support:** GeoExpress now supports EPSG Coordinate Reference Systems and Coordinate Transformations related to NOAA's National Adjustment of 2011.
- **Better color balancing:** We added an option for color balancing mosaics that allows you to apply the correction to each band in the image, rather than just to the intensity (the previous built-in behavior). The new option is the default behavior, but you can switch back to the previous method if necessary.
- **Custom Watermarks:** The size limitation for custom watermark files has been removed. Previously, the maximum size for a watermark was 128 pixels × 128 pixels.
- **RGB Color Transform enabled by default:** For multispectral source images, the option to compress the first 3 bands as RGB bands is enabled by default. This results in truer colors in the compressed output image.
- **Simpler licensing:** To license GeoExpress on a stand-alone system, you can import a license file. The License Server Utility makes it a snap to add floating licenses.

Bugs fixed

- Both Reprojection and Color Balancing now respect the operating system's setting for number format. Specifically, if your region's standard number format uses a comma (,) to separate integral from decimal portions of a number, these values are now stored correctly.
- A bug where NITF files larger than 4GB were not read correctly has been fixed.

Version 9.5.2

Overview

GeoExpress 9.5.2 is a patch release to enable users with a floating license to access the software via Remote Desktop. Previously, users were forced to use a special Remote Edition license.

Features and Fixes

- A floating license now allows access via Remote Desktop
- Documentation updates (including Area of Interest changes)

- Fixed batch silent install

Version 9.5.1

Faster Default Workflows

Some operations are optimizable, which means the image does not need to be re-encoded, making the operations significantly faster.

In GeoExpress 9.5.1, we've added two new options that allow the application to default to the optimized process whenever possible:

- Default output format same as input format
- No additional compression

PIX Support

GeoExpress supports PCIDSK (PIX) files as input files. The output image is stored in the MrSid Generation 4 format.

Windows 10 Support

GeoExpress is now supported on Windows 10 32-bit and 64-bit systems.

Version 9.5

LiDAR Compression

GeoExpress supports compressing LiDAR point clouds stored in plain-text format or in the LAS and LAZ formats. The output image is stored in the MrSID Generation 4 format or the LAZ format.

Multipolygon Shapefile Cropping

When you crop images, you can define the area that you want to crop with a shapefile. The shapefile that you select can contain multiple polygons. You can then create a single image that contains the area of all the polygons, or you can create separate images for each polygon.

Previously, shapefiles needed to contain exactly one polygon.

Batch Color Balancing

Perform color balancing operations on multiple images. When you adjust color balancing settings for one image, you can apply the settings to multiple other images. Previously, you could only color balance single images and mosaics.

Switching Between GeoExpress Editions

Each edition of GeoExpress, including the trial, now uses the same installer. For example, you can enter a license code to change from the trial to the standard edition or from the standard edition to the unlimited version. Previously, you needed to uninstall one edition of GeoExpress then download a separate installer for the other editions of GeoExpress.

Version 9.1

Floating Point Support for MrSID Generation 4

When you compress a floating point image, GeoExpress uses quantization to compress the image. You can create 32-bit floating point images in the MrSID Generation 4 format.

Quantization is a lossy compression method that reduces the number of pixel values in the image. Quantization is necessary for floating point images for two reasons:

Performing arithmetic on floating point values results in rounding discrepancies.

Compressing floating point values results in unnecessarily large images. This is because some of the digits in each pixel value contain data that is not significant and cannot be compressed.

As a result, GeoExpress uses a lossy compression method for floating point images, but guarantees the accuracy of the image data to an optimized precision value.

Dynamic Range Metadata Generation

To improve the appearance of MrSID images in other GIS programs, you can use GeoExpress to write dynamic range metadata for images. For an image where the dynamic range is less than the full range of possible values for the image, you can use your GIS program to stretch the pixel values across the full range. For example, if you have a 16-bit image and the dynamic range is 12 bits, then you may want to use dynamic range stretching to improve the appearance of the image.

Improved Metadata for Auxiliary Files

When you create an auxiliary file for an image, GeoExpress writes additional metadata into the auxiliary file. If the image contains regions without image data, the no-data values are stored in the auxiliary file. Additionally, if you generate dynamic range metadata for the image, the dynamic range values are stored in the auxiliary file.

Improved Multi-Core Processing

The performance of multi-core processing has been improved. Each job that you run in GeoExpress uses less processing power and finishes faster.

Command Line Image Statistics

You can calculate image statistics for each band in an image from the command line. The image statistics include the minimum value, the maximum value, the mean value, and the standard deviation. Enter the following command to calculate statistics for an image:

```
mrsidgeoinfo -stats <Image Name>
```

Version 9.0

Simple Job List

Any images that you add to the GeoExpress graphical user interface appear in the same simple job list. You can view and run all jobs in the same job list regardless of the image compression and manipulation operations that you want to perform. Previously, jobs were scattered across multiple tabs.

Intelligent Encoding

GeoExpress automatically uses its optimization feature whenever possible. The optimization feature performs a subset of image compression and manipulation operations without re-encoding images. Previously, to use optimization you needed to remember which operations supported optimization, and you needed to add images to a separate **Optimize** tab.

Graphical User Interface Enhancements

The user interface includes updated window graphics and icons.

Concurrent Processing

If you run GeoExpress on a machine with a multi-core processor or on a machine with multiple processors, GeoExpress creates multiple threads to process jobs more quickly. The number of threads and jobs that you can run at one time depends on the number of cores in your machine's processor. You can use a maximum of eight cores for image encoding.

Image Rotation

For images that include rotation metadata, GeoExpress creates rotated output images. This feature is turned on by default so that your images are displayed with the correct orientation even in viewers that do not support metadata for image rotation. Previously, GeoExpress preserved rotation metadata without rotating the output image.

Custom Watermarks

You can add custom watermarks to your images. GeoExpress supports watermark images in BMP, PNG, and JPEG formats. You can use black and white images with maximum dimensions of 128 pixels by 128 pixels.

Mosaic Enhancements for the Command Line

You can create mosaics that use multiple coordinate reference systems from the command line.

PNG Support

GeoExpress now supports PNG files. You can perform any operation with PNG files that you can perform with other supported file formats.

NITF RPC Support

GeoExpress can now interpret NITF files with RPC metadata.

NOTE: To see a list of fixes and other information for the current version of GeoExpress, see the [Readme](#).

System Requirements

Before you install GeoExpress, verify that your system meets the minimum system requirements.

Hardware Requirements

For optimal performance, verify that your system meets the following recommended hardware requirements:

- 2.5 GHz quad core processor
- 4 GB RAM
- 200 MB of disk space for installation and additional space for images
- SATA drive or better

However, it is still possible to run GeoExpress on systems with the following minimum hardware requirements:

- 1.5 GHz processor
- 1 GB RAM
- 200 MB of disk space for installation and additional space for images

Operating System Requirements

You can install GeoExpress on the following operating systems:

Windows

- Windows 10 (32-bit and 64-bit)
- Windows 8 (32-bit and 64-bit)
- Windows 7 (32-bit and 64-bit)
- Windows Server 2012 R2 Update
- Windows Server 2012
- Windows Server 2008 R2 SP1

Linux (64-bit only)

- Red Hat Enterprise Linux 7.0
- Red Hat Enterprise Linux 6.1
- CentOS 7

NOTE: On Linux, GeoExpress runs as a command line-only program.

Software Requirements

On Windows, GeoExpress requires the following software to run:

- Microsoft .NET Framework 4.6.1
- Visual Studio C++ 2015 Redistributable

If this software is not installed on your machine, the GeoExpress installer installs the software for you.

Getting the Software

When you purchase GeoExpress, you can choose to download the Windows GeoExpress application or an ISO including all versions of GeoExpress as well as other applications, utilities, and sample images.

Download the software from the LizardTech website
(<https://www.lizardtech.com/support/geoexpress/installers>).

Chapter 2: Installation and Licensing

Installation and Licensing Overview.....	9
Installing GeoExpress.....	9
Licensing GeoExpress.....	11
Installing Data Cartridges.....	14

Installation and Licensing Overview

To set up GeoExpress, complete the following steps:

- Run the GeoExpress installer to install the GeoExpress application.
- Enter a license code or connect to a License Server.
- If you have a copy of GeoExpress Standard Edition, install a data cartridge.

Installing GeoExpress

Before installing GeoExpress, log on to your computer with administrator permissions. You do not need administrative privileges to run the software once it is installed and licensed.

NOTE: If you are upgrading from a previous version of GeoExpress, you must first uninstall the old version. For the Windows version of GeoExpress, this will happen automatically if you choose to install from the DVD Browser menu.

Installing GeoExpress for Windows

To install the Windows version of GeoExpress:

1. Log on to the computer where you want to install GeoExpress.

You don't need to log on as an administrator but you do need to be able to perform admin overrides.

2. Navigate to the directory containing the GeoExpress installer and double-click `SETUP.EXE` to start the **GeoExpress Installation Wizard**.
3. The installation wizard prompts you to complete the following tasks:

- Install the Microsoft .NET Framework, Visual Studio C++ Redistributable, and any other required libraries.
- Accept the License Agreement.
- Enter your serial number or choose to run GeoExpress in Trial mode.

Serial numbers are specific to a version of GeoExpress, and determine the functionality available to you. For example, there are different serial numbers for GeoExpress Standard and GeoExpress Unlimited.

- Select the directory where you want to install GeoExpress.
- Follow the steps to complete the installation.

Installing GeoExpress for Linux

To install the Linux version of GeoExpress:

1. Log on to the system with superuser privileges.
2. Open a terminal and navigate to the directory where you downloaded the installer or insert a GeoExpress installation DVD into your DVD drive.

3. Run the installation shell script. For example, you might run the following command:

```
./install.sh
```

4. Press **Enter** to read the license agreement and enter **Y** to accept.
5. Enter **Y** to begin the installation of GeoExpress.
6. Enter the file path for the directory where you want to install the product, or press **Enter** to accept the following default location:

```
/usr/local/LizardTech/GeoExpress9.5/
```

7. Optionally, if you want to allow users to request floating licenses from the machine, follow the prompts to install the license server.
8. Optionally, if you purchased GeoExpress Standard edition and need to use a data cartridge, follow the prompts to install the Express Cartridge Manager (ECM).

The installer finishes and displays the location of the environment variable setup script.

9. Navigate to the GeoExpress installation directory. If you installed to the default location,

navigate to the following directory:

```
/usr/local/LizardTech/GeoExpress9.5/
```

10. Run the following command to export the GeoExpress environment variables to your current shell:

```
source GeoExpressEnvSetup.sh
```

NOTE: To add the environment variables to your shell permanently, copy the variables in the setup script to your shell initialization file. For example, if you use bash, copy the variables to your bashrc file.

Licensing GeoExpress

The first time that you run GeoExpress, you must enter a serial number (if you did not enter one during installation) and a license code, or connect to a license server. Otherwise, GeoExpress will run in Trial mode, which expires after 30 days.

License codes are specific to your machine. You can request a permanent license code from LizardTech Customer Support. If you activate a temporary license code, you can switch to a permanent license code by editing the GeoExpress license options.

Alternatively, if you connect to a license server, you use a floating license that can be shared by multiple computers.

Requesting a License

1. Log on to the machine where you installed GeoExpress with administrative privileges, then open a command prompt or terminal.
2. Run the `echoid` tool to get the locking code for your machine, and save the code to a text file. The locking code is a machine-specific code used to generate a license unique to your machine.

- On Windows, if you installed GeoExpress to the default location, run the following commands:

```
cd C:\Program Files\LizardTech\GeoExpress9.5\Tools\Admin
```

```
echoid.exe > locking_code.txt
```

- On Linux, if you installed GeoExpress to the default location, run the following commands:

```
cd /usr/local/LizardTech/GeoExpress9.5/tools
```

```
./echoid > locking_code.txt
```

3. Open a web browser and enter the following URL:

<https://www.lizardtech.com/support/product-activation/>

4. Fill out the form and enter your locking code.
5. Click **Submit**. LizardTech Customer Support will respond within one business day.

NOTE: If you use GeoExpress with a license server, you do not need to get your machine's locking code or ECM ID.

Entering a Serial Number

1. Log on to the machine where you installed GeoExpress with administrative privileges, then open a command prompt or terminal.
2. Navigate to the GeoExpress `bin` directory.

- On Windows, the `bin` directory is in the following location by default:

```
C:\Program Files\LizardTech\GeoExpress9.5\bin
```

- On Linux, the `bin` directory is in the following location by default:

```
/usr/local/LizardTech/GeoExpress9.5/bin
```

3. Open the `lic_pref` license file in a text editor.
4. Edit the serial number line of the file to include your serial number. For example, you might enter the following:

```
SerialNumber=YOUR-SN-GOES-HERE
```

5. Optionally, to use a NITF license, change the NITF line of the file to the following:

```
preferNITF=1
```

6. Save the file.

NOTE: If you want to use GeoExpress as a trial for 30 days, you do not need to enter a serial number. If you use GeoExpress with a license server, you must still enter a serial number.

Entering a License

1. Log on to the machine where you installed GeoExpress with administrative privileges, then open a command prompt or terminal.
2. Navigate to the GeoExpress `bin` directory.

- On Windows, the `bin` directory is in the following location by default:

```
C:\Program Files\LizardTech\GeoExpress9.5\bin
```

- On Linux, the `bin` directory is in the following location by default:

```
/usr/local/LizardTech/GeoExpress9.5/bin
```

3. Open the `lservrc` license file in a text editor.
4. Enter the license code in the first line of the file. You can enter a temporary license code here until you receive a permanent license code from LizardTech Support.
5. Save the file.

Connecting to a License Server

You can connect to a license server instead of entering a license code.

Append the `-useserver` switch to GeoExpress commands to connect to the license server.

For example, you might enter the following command:

```
mrsidgeoencoder -i in.tif -o out.sid -useserver <licenseserver>
```

If the license server includes GeoExpress Standard licenses, you must also connect to an Express Cartridge Manager (ECM) Server to use a data cartridge. Append the `-netecm` switch to GeoExpress commands to connect to the ECM Server. For example, you might enter the following command:

```
mrsidgeoencoder -i in.tif -o out.sid -useserver <licenseserver>  
-netecm <ecm_server>:<port_number>
```

By default, the port number is 9002.

For more information on installing and configuring a license server and ECM Server, see [*Floating Licenses*](#) on page 174.

Installing Data Cartridges

The standard edition of GeoExpress requires a data cartridge to create new compressed images. The data cartridge represents a specific purchased amount of data that you can use to create these images.

For more information about data cartridges, see [*Frequently Asked Questions*](#) on page 180 and [*Data Cartridges*](#) on page 173.

Requesting a Data Cartridge

1. Visit <https://www.lizardtech.com/sales/> and contact the sales representative for your region or industry.
2. Your sales rep will work with you to generate a quote for your data cartridge needs, then will place your order.
3. LizardTech Customer Support will send your data cartridge file via email.

If LizardTech Sales or Customer Support needs additional information to process your order, they will contact you via email.

Installing a Data Cartridge

1. Log on to the machine where you installed GeoExpress with administrative privileges, then open a command prompt or terminal.
2. Use the `umadmin` tool to install the data cartridge.
 - On Windows, if you installed the ECM to the default location, run the following commands:

```
cd C:\Program Files\LizardTech\Express Cartridge Manag  
er\bin
```

```
umadmin.exe -add <path_to_cartridge>
```

- On Linux, if you installed the ECM to the default location, run the following commands:

```
cd /usr/local/LizardTech/ECM/bin
```

```
./umadmin -add <path_to_cartridge>
```

Chapter 3: Getting Started

Getting Started Overview.....	17
Supported Input Formats.....	17
Supported Output Formats.....	20
Comparison of Compressed Output Formats.....	22

Getting Started Overview

You can perform GeoExpress command line operations using the `mrsidgeoencoder` command. Use the `mrsidgeoencoder` command to perform all image compression and manipulation operations. To see the command line help, run `mrsidgeoencoder -h`.

For example, to perform basic lossless compression for a single image, run the following command:

```
mrsidgeoencoder -i input.tif -o output.sid -lossless
```

The command line version of GeoExpress also includes the following command line tools:

- `mrsidgeodecode`. Convert a MrSID or JPEG 2000 image to an uncompressed image format.
- `mrsidgeoinfo`. Display information about images in several common image formats.
- `mrsidgeometa`. Edit metadata for a MrSID or JPEG 2000 image.

For information on using `mrsidgeodecode`, `mrsidgeoinfo` and `mrsidgeometa`, see [Command Line Applications](#) on page 195.

Supported Input Formats

The following table describes the file formats supported by GeoExpress:

File Format	File Extension	Supported Data Types	Supports Multispectral	Notes
BPF	.bpf		N/A	Binary Point File commonly used for Geiger Mode LiDAR images.
CADRG	Varies.	8-bit unsigned	No	

File Format	File Extension	Supported Data Types	Supports Multispectral	Notes
	Most common file extension is .toc.			
DTED	.dt0, .dt1, .dt2	16-bit signed, 32-bit floating point	No, limited to one band	
ECW	.ecw	8-bit unsigned	Yes	Earth Resource Mapping's Enhanced Compression Wavelet format.
ERDAS IMAGINE	.img	8-bit and 16-bit signed and unsigned, 32-bit floating point	Yes	GeoExpress supports color lookup tables (CLUTs) with 8-bit per sample RGB color values.
ERDAS LAN	.lan	8-bit unsigned	Yes	In 4-band LAN images, the 2nd, 3rd, and 4th bands are interpreted as red, green, and blue, respectively.
JPEG	.jpg, .jpeg	8-bit unsigned	No, limited to three bands	Requires a world file for georeferencing.
JPEG 2000	.jp2, .jpc	8-bit and 16-bit signed and unsigned	Yes	Multiple bands supported for all color spaces.
LAS	.las		N/A	This is a binary, uncompressed LiDAR point cloud format. GeoExpress supports LAS versions 1.0 through 1.3, with experimental support for LAS 1.4.
LAZ	.laz		N/A	This is a binary, compressed LiDAR point cloud format.
MrSID Generation 2 (MG2)	.sid	8-bit and 16-bit unsigned, 32-bit floating point	No	4 bands are supported for CMYK input only.
MrSID Generation 3 (MG3)	.sid	8-bit and 16-bit unsigned	No	4 bands are supported for CMYK input only.

File Format	File Extension	Supported Data Types	Supports Multispectral	Notes
MrSID Generation 4 (MG4) LiDAR	.sid		N/A	This is a binary, uncompressed LiDAR point cloud format.
MrSID Generation 4 (MG4) Raster	.sid	8-bit and 16-bit signed and unsigned, 32-bit floating point	Yes, up to 255 bands	Multiple bands supported for all color spaces.
NITF 2.0, 2.1.	.ntf	8- and 16-bit signed and unsigned	Yes	Only supports uncompressed, JPEG compressed, and JP2 compressed data.
PCIDSK	.pix	8-bit and 16-bit signed and unsigned, 32-bit floating point	Yes	Does not support mixed data type, RPC segments, GCP segments, or Color Lookup Tables.
PNG	.png	8-bit and 16-bit unsigned	No	Requires a world file for georeferencing.
Raw (uncompressed) BBB files – BIL, BIP, and BSQ	.bil, .bip, .bsq	8-bit and 16-bit signed and unsigned, 32-bit floating point	Yes	
Sun Raster	.ras, .rast	8-bit unsigned	No	
Text	Varies. Most common file extension is .txt.		N/A	Also known as ASCII files. These are plain-text files with delimiters for point clouds.
TIFF/GeoTIFF	.tif, .tiff, .tfw	8-bit and 16-bit signed and unsigned, 32-bit floating point	Yes	For more information on supported TIFF compression formats, see <i>Supported TIFF Compression Types</i> on page 166.
USGS DOQ	.nes, .ses, .nws, .sws, .doq	8-bit unsigned	No	Both the old and new USGS DOQ formats are supported and can be combined in mosaics.

File Format	File Extension	Supported Data Types	Supports Multispectral	Notes
Windows BMP	.bmp	8-bit unsigned	No	Requires a world file for georeferencing. Only supported for Windows platforms.

Input Format Notes

- Password-protected MrSID files cannot be used as input files.
- While GeoExpress encodes indexed color images, it is strongly recommended that you scan data into 8-bit grayscale or 24-bit color before encoding. In this case, 24-bit color refers to the number of bits for a pixel value in a three-band image.
- World files are supported for all image formats.
- The LAS, LAZ, MG4 LiDAR, and Text file formats are for LiDAR point clouds only.
- GeoExpress does not support LiDAR waveform data.
- GeoExpress has improved support for LAS 1.4 files. GeoExpress will read ELVRs that are under 64K bytes long, otherwise it will drop the ELVR.

Supported Output Formats

Many of the options available to you in GeoExpress vary depending on the output format that you select. Additionally, the options available depend on whether the file is a raster file or a LiDAR point cloud file.

GeoExpress supports the following output formats:

- MrSID Generation 4 (MG4)
- MrSID Generation 3 (MG3)
- MrSID Generation 2 (MG2)
- JPEG 2000 (Part I)
- JPEG 2000 (GMLJP2)
- NITF 2.1* (Raw)
- NITF 2.1* (JPEG 2000)
- GeoTIFF
- LAS
- LAZ
- BPF

MrSID

The MrSID format is a proprietary format developed by LizardTech that supports lossy and lossless compression. There are several generations of the MrSID file format. Additionally, for the latest generation, MrSID Generation 4 (MG4), there is a version that supports raster and a version that supports LiDAR.

The raster version of MG4 supports multispectral data, per-band compression, custom metadata, and advanced image manipulation features. The format is widely supported across GIS software packages. The LiDAR version of MG4 stores compressed point clouds in an accessible format meant to address some of the problems with storing and accessing large LiDAR point clouds.

For both raster and LiDAR data, if you're not sure which file format to select, you may want to select MrSID Generation 4.

JPEG 2000

The JPEG 2000 format is an open standard that provides superior compression compared to the original JPEG format. The JPEG 2000 (Part 1) format uses the original JPEG 2000 specification which is more widely supported. The JPEG 2000 (GMLJP2) format includes support for geographic markup language (GML). Use the JPEG 2000 (GMLJP2) format when you need to create JPEG 2000 files that contain coordinate reference systems (CRS), topology, and other geographic features.

For a comparison of MrSID and JPEG 2000 files, see [*Comparison of Compressed Output Formats*](#) on page 22.

NITF

The NITF format is a container that can include an image, image metadata, and other graphics. GeoExpress supports creating NITF files that contain raw or JPEG 2000 images. The NITF format is the standard for various departments of the United States government. Use the NITF format when your organization requires NITF metadata.

GeoTIFF

The GeoTIFF format embeds georeferencing metadata into TIFF images. In GeoExpress, you can only create GeoTIFF files from MrSID input files, and you can only create uncompressed GeoTIFF files. Use the GeoTIFF format when you might need to view your image in an image

viewer that does not support GIS. Any image viewer that can read TIFF files will display GeoTIFF images. If the viewer does not support the georeferencing metadata, the metadata is ignored. GeoTIFF is generally an uncompressed file format.

LAS

The LAS format is one of the most commonly used LiDAR file formats, and can be read in virtually any application that support LiDAR point clouds. LAS is a public, uncompressed file format maintained by the American Society for Photogrammetry and Remote Sensing (ASPRS). GeoExpress can write LAS 1.0 through 1.4 files.

When you create a LAS file from another LAS file, GeoExpress uses the same version of LAS. For example, if the input file is a LAS 1.1 file, GeoExpress creates another LAS 1.1 file. If you write a LAS file from MrSID or from another format, the version of LAS that GeoExpress uses depends on the contents of the file. If the file contains features unique to a specific version of LAS, GeoExpress uses that particular version.

LAZ

The LAZ format is a compressed format for LiDAR point clouds. LAZ is an open-source file format developed by Martin Isenberg at RapidLasso.

GeoExpress does not support LAZ output from a LAS 1.4 file that includes records 6–10.

BPF

Binary Point File (BPF) serves as a lightweight, quick, binary file format for the storage of unorganized point cloud data. It is commonly used in Geiger Mode LiDAR imagery.

Comparison of Compressed Output Formats

For raster images, GeoExpress can create compressed images in the MrSID and JPEG 2000 formats. Because the NITF format can contain JPEG 2000 files, you can also create compressed NITF files. For LiDAR data, GeoExpress can create compressed files in the MrSID and LAZ formats. For LiDAR data, LAZ files can only be created using lossless compression. MrSID files are lossless by default, but you can also specify a compression ratio to create lossy files.

TIP: To see information about an image, including the file format, width, height, and compression ratio if applicable, use the `mrsidgeoinfo` tool.

Compressed Raster Formats

The following table compares some of the features supported by the raster output formats:

Feature	Output Format			
	MG2	MG3	MG4	JPEG 2000
Lossy output with maximum of 3 bands, cropping but no advanced encoding, output less than 2 GB	♦	♦	♦	♦
Advanced encoding (reprojection, color balancing, despeckling, area of interest encoding, etc.)		♦	♦	♦
Output file size greater than 2 GB		♦	♦	♦
Lossless output		♦	♦	♦
Mosaic that has MrSID tiles as input		♦	♦	♦
Multispectral output			♦	♦
Arbitrary band mapping			♦	
Per-band compression			♦	

Compressed LiDAR Formats

The following table compares some of the features supported by the LiDAR output formats:

Feature	Output Format			
	LAZ	LAS	BPF	MG4
Lossless compression	♦	♦	♦	♦
Specifying a compression ratio				♦
Creating mosaics				♦

For more information on output formats, see [Supported Output Formats](#) on page 20.

Chapter 4: Basic Encoding

Basic Encoding Overview.....	25
Encoding Options.....	25
Creating a Test Encode.....	33
Cropping an Image.....	34
Generating AUX Files.....	37
Locking a File with a Password.....	37
Optimizing MG3 and MG4 Files.....	38
Creating World Files.....	38
Creating and Viewing Logs.....	39

Basic Encoding Overview

This chapter describes how to perform operations on single, raster MrSID images, including compression, cropping, and test encode operations.

- For information on working with LiDAR data, see [LiDAR Data](#) on page 95.
- For information on creating composite images and mosaics, reprojecting images, and creating areas of interest, see [Advanced Encoding and Tools](#) on page 41.
- For information on operations specific to other image formats, see [JPEG 2000 Images](#) on page 101 and [NITF Images](#) on page 115.

Encoding Options

Specifying Input and Output Files

Encoding images with GeoExpress Command Line requires the use of several switches that identify the input and output files. Several more are optional. Many of the switches for input and output options are the same for raster and LiDAR data. For more information about LiDAR options, see [Basic LiDAR Switches](#) on page 95.

The following table describes the input and output switches:

Input and Output Switches

Switch	Value	Notes
-con- vertto8bit		Converts incoming unsigned 16-bit data to unsigned 8-bit data during encoding. The switch gets ignored for input data that is not unsigned 16-bit.
-i	string	Alternately <code>-input</code> . Identifies the input source file. It can be a full path name, or a path that is relative to the current working directory. Example: <code>-i foo.tif</code>
-if	string	Alternately <code>-inputformat</code> . Identifies the input format. For acceptable values see <code>-inputformat</code> .
-input	string	Alternately <code>-i</code> . Identifies the input source file. It can be a full path name, or a path that is relative to the current working directory. Example: <code>-i foo.tif</code>
-inputformat	string	<p>Alternately <code>-if</code>. Identifies the input file format. Accepted formats are:</p> <ul style="list-style-type: none"> "tif" or "tiff" – TIFF 6.0 "tifw" – TIFF 6.0 with TIFF world file "tiffg" or "geotiff" – GeoTIFF "bbb" – BIP, BIL or BSQ format "doq" – Digital Orthophoto Quadrangle (DOQ) "doq_nc" – DOQ (no clipping) "ras" or "rast" – Sun Raster "lan" – ERDAS LAN "sid" or "mrsid" – MrSID "jpg" or "jpeg" – JPEG (not JPEG 2000) "jp2" – JPEG 2000 "bmp" – Bitmap (BMP) (Windows only) "nitf" – National Imagery Transmission Format 2.0 and 2.1 (NITF) "img" – ERDAS Imagine
-o	string	Alternately <code>-output</code> . Identifies the name of the file that GeoExpress creates. It can be a full path, or a path that is relative to the current working directory. Example: <code>-o myfile.sid</code>
-output	string	Alternately <code>-o</code> . Identifies the name of the file that GeoExpress creates. It can

Switch	Value	Notes
		be a full path, or a path that is relative to the current working directory. Example: <code>-o myfile.sid</code>
<code>-of</code>	string	Alternately <code>-outputformat</code> . Identifies the desired output format of the file that is to be encoded. For accepted formats see <code>-outputformat</code> .
<code>-out-putformat</code>	string	Alternately <code>-of</code> . Identifies the desired output format of the file that is to be encoded. Accepted formats are: "mg2" – MrSID Generation 2 (MG2) "mg3" – MrSID Generation 3 (MG3) "mg4" – MrSID Generation 4 (MG4) "gm1jp2" – JPEG 2000 (GMLJP2) "jp2" – JPEG 2000 (Part I) "nitf" – raw NITF "nitfjp2" – NITF encoded as JPEG 2000 (JP2) "tiff" – GeoTIFF Default output format is MrSID Generation 4.
<code>-removealpha</code>	string	MG4 and JP2 only. Specifies that the alpha band should be discarded from the source image.

GeoTIFF Limitations

GeoTIFF jobs can be cropped, but they do not have any additional encode options.

Input and Output Defaults

By default, GeoExpress sets the input format based on the input file extension. If the `-of` switch is not used, GeoExpress outputs MrSID Generation 4 (MG4).

Examples

```
-i foo.tif -if tiff (foo.tif is the input file, identified as a TIFF file)
```

```
-i foo.data -if tiff (foo.data is an input file forced into being  
recognized as TIFF)
```

`-i foo.tif` (`foo.tif` is the input file, with a file type of TIFF being inferred by the file extension `.tif`)

`-o foo.sid -of mg2` (creates an MG2 file called `foo.sid`)

`-o foo.sid -of mg3` (creates an MG3 file called `foo.sid`)

`-o foo.sid` (creates an MG3 file called `foo.sid`)

Basic Encoding Switches

The following table describes the basic encoding switches.

Basic Encoding Switches

Switch	Value	Notes
<code>-alignpixels</code>		Only for use with <code>-reprojres</code> . Aligns the output image to an integer multiple of the output resolution. If you reproject an image and change the resolution, you may want to use this switch.
<code>-applyRotation</code>	boolean	True or false. For images that include rotation metadata, GeoExpress creates rotated output images. True is the default value. If you do not use this switch, GeoExpress creates rotated images by default.
<code>-bandselection</code>	string	Alternately <code>-bands</code> . Specifies the bands to extract from the source image and their order in the output image. Number of bands must agree with the target colorspace (for grayscale images a single band must be specified, for RGB images 3 bands, for CMYK images 4 bands). Band numbering starts at 1. REMAINDER specifies 'all the other non-alpha bands'. Default: REMAINDER. Example: <code>-colorspace RGB -bandselection 5,3,2</code>
<code>-colorspace</code>	string	Alternately <code>-cs</code> . Specifies the target colorspace. Valid values are "rgb", "cmyk", "gray", "multi" and "same". Target colorspace must agree with the number of bands in the <code>-bandselection</code> argument. Default: "same". For more information see Multispectral Input Images and the

Switch	Value	Notes
		<p><u>RGB Transform</u> on page 30.</p> <p>Example:</p> <pre>-colorspace RGB -bandselection 5,3,2</pre>
-compressionratio	float	Alternately -cr. Cannot be used with -perb- andcompressionratio/-pbcr switch. Specifies how much compression is applied to an encoded file. This number is interpreted as a ratio, so a compression ratio of 20 will produce a file that is twenty times smaller than the nominal uncompressed size of the input file. Example: -cr 10
-lossless		MG3, MG4 and JP2 only. Preserves all of the pixel data of the original source image. See <u>Lossless Encoding</u> on page 32 for more information.
-maxlevels		Creates an output file with the maximum number of zoom levels that the input image supports.
-perb- andgroupcompressionratio	string	Alternately -pbgr. Cannot be used with -cr switch. Specifies compression ratios for groups of (non-alpha) bands in the output image. Applies to multispectral output only. See <u>Setting Per-Band Compression Ratios</u> on page 31 for usage and examples.
-scale	sint	Alternately -s. Specifies the number of zoom levels, or resolution levels, that the encoded image will have. For MG2, this number must be between 3 and 9 inclusive. For MG3 and MG4, any number greater than zero is supported. For JP2, the acceptable values are 1 through 12. (Note: The full resolution or base image is called the zero level and is not counted as one of the zoom levels. For example, setting the zoom level at three will result in three additional resolutions besides the base level.)
-targetsize	string	Alternately -fs. MG3 and MG4 only. Specifies the desired size of the output file in bytes. For example, -fs 10000 creates an MG3 file that is 10000 bytes on disk.
-thumb	int	Closely related to the -scale switch, specifies the target thumbnail size (in pixels), which is the size of the smallest zoom level. For example, -thumb 32 creates a file with

Switch	Value	Notes
		the number of zoom levels that comes closest to a 32 x 32 pixel thumbnail.
-watermark	string	Specifies the name of the watermark image that you want to use. See Watermarks on page 32.

NOTE: The *-compressionratio* and *-targetsize* switches are mutually exclusive, as are the *-compressionratio* and *-perbandgroupcompressionratio* switches. The *-s/-scale*, *-thumb*, and *-maxlevels* switches are mutually exclusive.

Image Rotation

Image rotation metadata describes the direction that an image should point. For example, an image might contain metadata that rotates an image so that it points north. GeoExpress creates rotated images with empty space in the corners. The empty space is compressed so that it does not add to the size of the image. This option is selected by default so that your images are displayed with the correct orientation even in viewers that do not support metadata for image rotation.

The following figure shows a rotated image:



The black areas represent the parts of the image that do not contain data values. In MrSID Generation 4 images, the no-data values are stored in the alpha band. For more information on alpha bands, see [Alpha Bands and MrSID](#) on page 51.

Multispectral Input Images and the RGB Transform

If no colorspace is specified, GeoExpress sets the output colorspace to match that of the source image (the equivalent of using the *-colorspace* switch with a value of "same"). Also by default, the

RGB color transform (also known as the YIQ transform) is not used when creating multispectral images.

To apply the RGB color transform, enter `-colortransform TRUE`.

The default behavior is overridden if the input image is a multispectral image that has previously been encoded with the RGB color transform and the colorspace is still "same" (whether by default or by explicit setting). In this case, GeoExpress performs the RGB transform. That is, the output is a multispectral image with the YIQ color transform performed on the red, green and blue bands.

However, if in the above scenario the colorspace is changed to "multispectral", the default behavior for multispectral images prevails. In this case the output is a regular multispectral image with no color transform performed.

Setting Per-Band Compression Ratios

For MG4 output you can specify compression ratios for individual bands using the `-perbandgroupcompressionratio` or `-pbgr` switch. Specify a comma-separated list of `<bandgroup>@<ratio>`, where `<bandgroup>` is:

- a comma-separated list of bands ('1,2,3'), and/or
- a range of adjacent bands (in order) indicated by a colon ('1:3'), or
- the default group consisting of all unspecified bands ('REMAINDER')

and `<ratio>` is:

- the desired lossy compression ratio as a positive integer ('20' means '20:1')
- 'L' to indicated 'Lossless' compression

Default: 'REMAINDER@L' (all bands for a multispectral compression are losslessly encoded).

Examples:

'1:3@20' and '1,2,3@20' are equivalent: compress the first three bands at 20:1 and everything else losslessly.

'1:3@20, REMAINDER@50': compress the first three bands at 20:1 and all other non-alpha bands at 50:1. The alpha band is always encoded losslessly.

'1:3@L, REMAINDER@50': compress the first three bands losslessly and all other non-alpha bands at 50:1. The alpha band is always encoded losslessly.

NOTE: If you use the `-perbandgroupcompressionratio` switch and also specify `-colortransform TRUE`, then bands 1, 2 and 3 in the output file must all have the same compression ratio.

Lossless Encoding

GeoExpress offers the ability to encode losslessly, which preserves all of the pixel data of the original source image. The resulting MG3, MG4 or JPEG 2000 image will be about half the size of the nominal uncompressed size of the source image. To encode an image losslessly, specify the `-lossless` switch.

Example

The command

```
mrsidgeoencoder -i foo.tif -o foo.sid -of mg4 -lossless
```

creates a lossless MG4 file called `foo.sid`.

NOTE: Multispectral images are encoded losslessly by default.

Watermarks

You can create images with custom watermarks. GeoExpress supports black and white watermark images in BMP, PNG, and JPEG formats. The watermark repeats across the entire image.

The following figure shows an example of a watermarked image:



NOTE: In versions of GeoExpress before v9.5.3, watermark images were limited to 128 × 128 pixels in size. Watermarks must be no wider and no taller than the output image.

Creating a Test Encode

For raster images, you can create test images to test an image manipulation or compression operation without using data from the data cartridge. Test images are output images that have a visible watermark. You can create images and mosaics as test images, but not LIDAR point clouds.



As an example, in order to create a test encode of the image `foo.tiff`, you would use the following syntax:

```
mrsidgeoencoder -i foo.tiff -testencode -o foo.sid
```

You can use the test encode function in combination with any other encode settings such as mosaic, compression ratio, cropping, etc.

Cropping an Image

GeoExpress can encode a defined (cropped) region from any image whether it is a single image, an image mosaic, or an individual image inside a mosaic. With the proper switches set you can target an area to crop on encode by specifying geographic coordinate pairs; by specifying a center geographic coordinate and width and height; or by specifying the same options using image pixel values. You can combine image cropping with any encoding function such as updating images, creating mosaics, optimizing using higher compression, resampling, etc. Cropping via command line also means that you can batch process crop functions for a highly automated image production system.

This feature allows you to encode a subsection of an image without first having to export the subsection to a separate file. It also is useful for removing transparency areas of an image before

encoding. By cropping away the edges containing transparency, the MrSID image, in some instances, can be made without encoding any background color into the output image.

NOTE: The default for DOQ images is to automatically crop to Primary Corner Crosses to achieve a seamless mosaic.

When an image is cropped, the following attributes of the image are changed:

- width of the output MrSID image = input width (left pixel offset + right pixel offset)
- height of the output MrSID image = input height (top pixel offset + bottom pixel offset)
- file size = (input file size * width of the output MrSID image * height of the output MrSID image) / (input height * input width)

Using a Text File for Cropping

To crop multiple images, you may want to use a text file to list files and cropping values. The text file must have a .mos extension.

For example, if you want to crop three images to remove 10 pixels from the top, 20 pixels from the left, 30 pixels from the bottom, and 40 pixels from the right, you might write the following text file:

```
foo1.tif 10 20 30 40
foo2.tif 10 20 30 40
foo3.tif 10 20 30 40
```

To run the cropping job, use the following syntax:

```
mrsidgeoencoder -i mycrop.mos -tiff -cmos -o mycropped.sid
```

Like other text file lists supported by GeoExpress, similar rules apply to cropping:

- All four cropping values must exist for each file, even if no cropping is desired (e.g. 0 0 0 0).
- Only one file per line.
- Cropping values must be in top, left, bottom, right order.
- Cropping values must be positive integers.

Cropping by Vector Overlay

To crop an image with a vector overlay file, use the `-cropvectoroverlay/-cropvo` and `-cropvectorlayer/-cropvol` switches.

The `-cropvectoroverlay` switch specifies the name of the vector overlay file. The `-cropvectorlayer` switch specifies which layer to use. Layers are zero-based (0 is the first layer, 1 is the second, etc.). If a layer isn't specified, layer 0 is used by default. For example:

```
mrsidgeoencoder -i foo.tif -o foo.sid -cropvo overlay.xml -cropvol 0
```

When the image is encoded, the output file will have the dimensions of the smallest rectangle that contains the shape, and the areas outside of the shape will be filled in with black.

NOTE: Vector overlays with multiple polygons are not supported. If you have a vector overlay that has multiple polygons you can use your favorite GIS package to extract a single polygon to a new vector overlay and then import the new vector overlay into GeoExpress.

Cropping Switches

The cropping switches are listed in the following table.

Cropping Switches

Switch	Value	Notes
<code>-cmos</code>		Alternately, <code>-croppedmosaic</code> . The number of pixels to crop from the top, right, bottom, and left sides of the image.
<code>-coordspace</code>	string	Alternately <code>-coord</code> . Sets the coordinate system for cropping to image or geo. Default is image (pixels).
<code>-cropbottom</code>	float	Specifies crop region offset from bottom.
<code>-cropcxy</code>	float0 float1	Specifies center XY position of a cropping rectangle.
<code>-cropleft</code>	float	Specifies crop region offset from left.
<code>-croplrxy</code>	float0 float1	Specifies lower right XY position of a cropping rectangle.

Switch	Value	Notes
-croppedmosaic	int0 int1 int2 int3	Alternately, <code>-cmos</code> . The number of pixels to crop from the top, right, bottom, and left sides of the image.
-cropright	float	Specifies crop region offset from right.
-croptop	float	Specifies crop region offset from top.
-cropulxy	float0 float1	Specifies upper left XY position of a cropping rectangle.
-cropvectorlayer	sint	Alternately <code>-cropvol</code> . Specifies which layer in the file is to be used for cropping.
- cropvectoroverlay	string	Alternately <code>-cropvo</code> . Specifies the overlay file to be used for cropping.
-cropwh	float0 float1	Specifies width and height of a cropping rectangle.

Generating AUX Files

AUX files are used in older Esri products in the ArcGIS suite to specify coordinate reference system information. They have the extension ".aux". You may want to generate Esri AUX files if your imagery will be used in Esri ArcGIS 9.1 or earlier.

To generate Esri AUX files:

Use the `-eaux` switch while encoding an image. For example:

```
mrsidgeoencoder -i foo.tif -o foo.sid -eaux
```

Locking a File with a Password

MG2 and MG3 support protecting output files so that a user must supply a password in order to decode or view them. (MG4 and JP2 do not support passwords.)

The `-password` or `-pw` switch accepts a password string that must not contain any spaces. For example:

```
-pw jpx678
```

creates a file with an access password of "jpx678".

NOTE: GeoExpress does not allow password-protected files to be used as input.

NOTE: Only image data is encrypted; geocoordinates and other metadata are still accessible in password-protected files.

Optimizing MG3 and MG4 Files

Optimizing is a way of repurposing an image without having to reencode it. Optimize is MrSID-specific and offers special options for existing MG3 and MG4 files. Any MG3 or MG4 image can be optimized unless it was encoded with the `-nonoptimizable` switch. In addition to flat files, MrSID composite images can also be optimized.

Optimizing operations do not decrement the data cartridge.

Optimizing operations include cropping and resampling (or downsampling). For information on cropping, see [Cropping an Image](#) on page 34.

Resampling

The switch `-resample (sint)` resamples an MG3 or MG4 file by a power of 2.

The resample feature allows zoom levels to be removed from an MG3 or MG4 image, resulting in a smaller file with less detail. The number of levels to remove is mapped to a "resampling factor," which is based on the number of zoom levels the source file contains. The resampling factor is a power of two that relates to the amount of detail that is removed. For example, a resampling factor of two would remove one level and contain half as much detail as the original image. A resampling factor of four would remove two levels and contain one fourth of the detail of the original image.

Creating World Files

By default, GeoExpress does not create accompanying world files for the images that it encodes.

To create a world file at encode time, use the `-worldfile` switch.

For more information, see [World Files](#) on page 167.

Creating and Viewing Logs

The GeoExpress log file is a description of recently completed encoding projects. It displays the encoding results for all of the jobs in the session including single file encodes, mosaics, updates and optimizations. The output log file is a simple text file that can be viewed with your favorite text editor/viewer.

You can generate a log file to document your encoding jobs by using the `-log` switch, followed by an output file name. For example:

```
-log mylogfile.txt
```

This log will be created in the directory from which you run the command.

For example, the command

```
E:\Data>mrsidgeoencoder -i E:\Data\localTestImages\Images\MG4test_1
.sid -o E:\Data\
localTestImages\Images\MG4test_2.sid -resample 2 -log testlog.txt
```

creates a log in E:\Data named "testlog.txt".

If the log file already exists, new encode jobs are appended to it.

Following is a sample entry in the GeoExpress log file:

```
Input file name: E:\Data\localTestImages\Images\MG4test_1.sid
Output file name: E:\Data\localTestImages\Images\MG4test_2.sid
Output format: MrSID Generation 4
Encoder version: 9.5.3.0.3048.default
Encode start time: Mon Oct 25 09:18:10 2010
Encode finish time: Mon Oct 25 09:18:15 2010
Total encode time: 5 seconds
Input image size: 60.7 MB (63673750 bytes)
Output file size: 2.4 MB (2549678 bytes)
```

Target encode ratio: 20.00:1

Actual encode ratio: 24.97:1

Data Cartridge not decremented

Chapter 5: Advanced Encoding and Tools

Advanced Encoding Overview.....	41
Advanced Encoding Options.....	41
Creating Color Composite Images.....	46
Despeckling an Image.....	47
Despeckling Existing Imagery.....	49
Demosaicking an Image.....	50
Alpha Bands and MrSID.....	51
Floating Point Images.....	53
Encoding Areas of Interest.....	56
Reprojection.....	65
Creating and Working with Mosaics.....	69
Working with Metadata.....	75

Advanced Encoding Overview

This chapter includes information on advanced operations such as encoding composite and mosaicked images, reprojection, area of interest encoding, and creating JPEG 2000 and NITF images. Information about the switches used in these operations is included here.

For information about lossless encoding, image cropping, creating a test encode and other single-image encoding and optimizing operations, see [Basic Encoding](#) on page 25.

Advanced Encoding Options

General MrSID Advanced Options

The following table describes switches for advanced encoding options in MrSID. For JPEG 2000 switches, see [JPEG 2000 Encoding](#) on page 101.

General MrSID Advanced Option Switches

Switch	Value	Notes
-blocksize/-bs	sint	<i>IMPORTANT: Block size affects the use of system resources.</i>

Switch	Value	Notes
		For MG3 and MG4 encoding, increasing block size may improve the lossless compression ratio, but at a possible cost of decreased quality in the compressed images. Decreasing this value may result in longer encoding times. Acceptable values: 5 – 64. Default: 64. For MG2 encoding, gigabyte-sized jobs should use a value of 1024, while larger jobs should use a value of 2048. Minimum value is 32. Default: 512.
-multiresample	string	Sets the resampling method for a multiresolution mosaic. Accepted values are: "nearest" - nearest neighbor resampling "bilinear" - bilinear resampling "bicubic" - bicubic resampling Default is "nearest".
-numthreads	int	The number of threads that you want to use for the encoding operation. See Concurrency on page 43
-tpc	string	Specifies transparency (nodata) color. Takes a comma separated list (see below). Used with MG2, MG3 and JPEG 2000 (for transparency options in MG4, use the -alphasource/-as switch).
-weight	float	MG2 and MG3 only. A higher setting increases the emphasis on the grayscale aspect of a color image, while a lower setting increases the consistency of color between the compressed image and the original data. Acceptable values: 0.0 – 10.0. Default: 2.0.

Setting the Transparency (Nodata) Color

In MG4, transparency is handled through the alpha channel (see [Alpha Bands and MrSID](#) on page 51). For all other output formats, use the -tpc switch. This switch takes a list in the form <bandlist>@<color> where <bandlist> is a comma separated list of the band numbers or a range of bands, and the color is a color value.

For example, to specify zero as the color value for bands one through five enter the following:

```
1:5@0
```

To specify zero as the color value for all bands, enter the following:

```
REMAINDER@0
```

To specify 127 as the color value for the first band and 1 for the color value for all remaining bands, enter the following:

```
1@127, REMAINDER@1
```

For 8- and 16-bit RGB and grayscale image,s a transparency color can also be specified in RRR_GGG_BBB format. For more information on acceptable values, see [Setting Transparency Metadata](#) on page 91.

Concurrency

If you run GeoExpress on a machine with a multi-core processor or on a machine with multiple processors, GeoExpress creates multiple threads to process jobs more quickly. By default, GeoExpress uses the maximum number of threads available for optimal performance. The maximum number of threads equals the number of cores in your processor up to a maximum of eight cores.

If you reduce the number of total threads, GeoExpress uses fewer cores. Reduce the number of total threads when you want to perform other processor-intensive tasks on the machine that runs GeoExpress.

MG2-Only Advanced Options

The following table describes switches for advanced encoding options in MG2 only.

MG2-Only Advanced Option Switches

Switch	Value	Notes
-gamma	float	Changing the gamma value will affect the visual emphasis given to edges and flat color areas of the image. A lower setting creates more defined edges, while a higher setting creates softer edges. Acceptable values: 0.0 – 10.0. Default: 2.0.
-imageenhancement		Applies a dithering algorithm which may improve the visual quality of photographic imagery.
-statistics/-stats		Collects basic numeric statistics about the image's samples. Data collected includes the minimum, maximum, mean, and standard deviation of the samples for each band. The metadata tags that are added to the output file are: IMAGE::STATISTICS:MAX

Switch	Value	Notes
		IMAGE::STATISTICS:MEAN IMAGE::STATISTICS:MIN IMAGE::STATISTICS:STANDARD_DEVIATION

MG3- and MG4-Only Advanced Options

The following table describes switches for advanced encoding options that are available in MG3 and MG4 only.

MG3- and MG4-Only Advanced Option Switches

Switch	Value	Notes
-frequencybalance	float	Affects the visual emphasis given to edges and flat color areas of the image. A lower setting creates more defined edges, while a higher setting creates softer edges. Acceptable values: 0.0 – 10.0. Default: 2.0.
-kweight	float	Affects emphasis of the K band. A higher setting increases emphasis, while a lower setting increases the consistency of color between the compressed image and the original data. Acceptable values: 0.0 – 10.0. Default: 0.25.
-nonoptimizable		Specifies that the target MrSID file cannot be optimized at a later date.
-sharpness	float	Increasing this value increases the accuracy of rendering for sharp boundaries between different areas of an image, and reduces ringing at such boundaries. Acceptable values: 0.0 – 1.0. Default: 0.0.
-stripheight/-sh	sint	MG3 and JP2 only. Affects memory usage. Increasing this value may improve runtime performance, but at a cost of requiring more physical memory. This value should be decreased when encoding very large images. Changing the strip height does not affect the quality of the output image. Acceptable values: Even integers from 2 – image's height. Default: 64.

MG3-Only Advanced Options

The following table describes switches for advanced encoding options in MG3 only.

MG3-Only Advanced Option Switches

Switch	Value	Notes
-kweight	float	MG3 only. Affects emphasis of the K band for CMYK images. A higher setting increases emphasis, while a lower setting increases the consistency of color between the compressed image and the original data. Acceptable values: 0.0 – 10.0. Default: 0.25.
-onepass		Specifies the use of the one-pass optimizer instead of the two-pass optimizer.

MG4-Only Advanced Options

The following table describes switches for advanced encoding options in MG4 only.

MG4-Only Advanced Option Switches

Switch	Value	Notes
-colortransform	boolean	Specifies that RGB (YIQ) Color Transform should be applied to first three bands in a multispectral image. Set to True only if first three bands are R, G and B in that order. Default: False.
-alphasource/-as		Alternately <code>-as</code> . MG4 only. Specifies what value(s) to use as transparency (nodata) in generating the alpha channel. Accepted values are: "opaque" - All input pixels are valid "auto" - Use the nodata value if it is set, otherwise all pixels are valid "<value>" - See Alpha Bands and MrSID on page 51 for information on specifying per-band values
-dynamicrange/-dr	string	Calculate dynamic range information from the image statistics and write the dynamic range to the metadata. For acceptable values, see Generating Dynamic Range Metadata on page 92.
-floatingPointQuantization Precision/ -fpqp	string	For floating point images, you can specify a quantization precision value to ensure that image data is accurate to a

Switch	Value	Notes
		specific value. Enter a comma-separated list of band numbers and precision values. For more information, see Floating Point Images on page 53.
-floatingPointQuantizationMin/ -fpqmin	string	For floating point images, you can specify the minimum value that you want GeoExpress to keep during quantization. Enter a comma-separated list of band numbers and minimum values. For more information, see Floating Point Images on page 53.
-floatingPointQuantizationMax/ -fpqmax	string	For floating point images, you can specify the maximum value that you want GeoExpress to keep during quantization. Enter a comma-separated list of band numbers and maximum values. For more information, see Floating Point Images on page 53.

Creating Color Composite Images

GeoExpress allows you to combine up to 3 single-band images to form a color composite. You can assign to each image one of three color band assignments: red, green or blue. This is useful when working with NITF (National Image Transmission Format) files that can be segregated into separate color files.

For JPEG 2000 images, see [Creating Multiband JPEG 2000 Files](#) on page 112.

There are three command line switches that control the composite:

-redband – specifies the red band component of a color composite input image file

-blueband – specifies the blue band component of a color composite input image file

-greenband – specifies the green band component of a color composite input image file

NOTE: This is the only encoding operation that does not require the `-i` switch for an input file. The `-i` switch cannot be used in a color composite operation.

Files comprising a composite operation have the following restrictions:

- they must be single band images
- they must have the same bit depth characteristics
- they must be the same image size and geographic coordinate space if applicable

For example, to create a single RGB composite image using the images

red.ntf

blue.ntf

green.ntf

you would use the following command:

```
mrsidgeoencoder -redband red.ntf -blueband blue.ntf -greenband green.ntf -o mycomposite.sid
```

Despeckling an Image

A side effect of lossy encoding schemes is that subtle compression artifacts are introduced which alter the pixel values of the source image. While these changes are usually invisible to the human eye, they can damage the integrity of any collar regions in the image, which makes it difficult to seamlessly mosaic images together.

The best way to avoid this "speckling" in the collar areas is to compress to MrSID Generation 4, or to losslessly encode source images to MrSID Generation 3 or JPEG 2000. If you need to make images with higher compression ratios, GeoExpress offers a despeckling option to minimize the compression effects in the areas that should be transparent.

IMPORTANT: Despeckling is a computationally expensive operation that increases the time it takes to encode an image. Also, despeckled JPEG 2000 files employ an alpha band to mask the transparent region; most, but not all, applications can view JPEG 2000 files with alpha bands.

Despeckling is only supported for MG3, MG4 and JPEG 2000 output. If you select JPEG 2000 as the format of your despeckled output, that output will be a GMLJP2 file and thus a JPEG 2000 Part II file, even if your input was a JPEG 2000 Part I file. Source images with alpha bands cannot be despeckled when outputting to JPEG 2000. Also, the area of valid image data must be contained within a single polygon (for example, an image of a series of islands cannot be despeckled).

There are two ways to despeckle imagery in GeoExpress: despeckling upon encoding and despeckling existing MrSID and JPEG 2000 images. For information on how to despeckle existing imagery, see [*Despeckling Existing Imagery*](#) on page 49.

To despeckle images upon encoding:

To encode a new image that's speckle-free, use the `-despeckle/-ds` switch with a value of "true". For example:

```
mrsidgeoencoder -i foo.tif -o foo.sid -of mg4 -despeckle true
```

By default this value is "false" and images are not despeckled upon encoding. Further, despeckling is not recommended for images without a collar.

Setting Despeckling Options

If you require finer control over how despeckling is performed, you can set despeckling threshold and point spacing values.

To set despeckling threshold and point spacing values:

Specify a threshold value with the `-dsthreshold` switch. For example:

```
mrsidgeoencoder -i foo.tif -o foo.sid -of mg3 -ds true -dsthreshold 10
```

Specify point spacing using the `-dsspacing` switch, which takes an integer value greater than zero. For example:

```
mrsidgeoencoder -i foo.tif -o foo.sid -ds true -dsspacing 8
```

Despeckling Threshold

All pixel values below the despeckling threshold will be used in the despeckling process. For example, with a threshold value of 10, GeoExpress treats any border pixels with a value less than 10 as no-data pixels.

If the `-despeckle/-ds` switch is set to "true" but no despeckling threshold value is specified, the default value is 8.

Point Spacing

In order to despeckle an image, GeoExpress must determine the mask or "outline" of the valid image data. This outline is created as a polygon of connected points, similar to a "connect the dots" drawing. Image data that fall outside the outline are treated as invalid and subject to despeckling.

Whether image pixels are incorporated into the mask or abandoned as "islands" of data is largely a function of the point spacing value, which determines the distance between the points that make up the outline. The less distance there is between points in the outline, the more points it takes to create the entire outline.

Therefore, decreasing the point spacing value raises the number of points, which is generally desirable and is particularly useful when the outline is complex, such as that of a coastline. However, higher numbers of points may slow performance or cause the job to fail. Conversely, increasing the point spacing value reduces the total number of points, which makes for better performance. When the outline is simple, such as a rectangle, the point spacing value can safely be increased.

For any given dataset, some trial and adjustment may be required to arrive at the best balance between a more accurate mask (lower point spacing value) and better encode performance (higher point spacing value).

Generally, even values between 6 and 12 work best.

If the `-despeckle/-ds` switch is set to "true" but no point spacing value is specified, the default value is 6.

Despeckling Existing Imagery

To despeckle existing MG3, MG4 and JPEG 2000 images without reencoding:

Use the `-despeckleonly/-dsonly` switch. For example:

```
mrsidgeoencoder -i foo.sid -o foo2.sid -despeckleonly
```

NOTE: If you use this switch, you cannot specify any other encoding options except for tile length markers (-tlm/-tilelengthmarkers - specify zero to disable), packet length

markers (-plt/-packetlengthmarkers or -noplt/-nopltmarkers), and tile parts (-tp/-tileparts - specify N to disable). (For more information see [JPEG 2000 Encoding](#) on page 101.)

Demosaicking an Image

GeoExpress enables you to "tile out" an existing MrSID or JPEG 2000 image into a number of smaller output tiles, including GeoTIFF images. The operation is called "demosaicking" because its result is the opposite of the result of the mosaicking process. However, the input image for a demosaicking operation does not have to be the result of any previous mosaicking.

To demosaic an existing MrSID or JPEG 2000 file, use the `-outputtilegrid/-otg` switch with the number of rows and columns that you wish to split the image into. For example:

```
mrsidgeoencoder -i foo.sid -o foo2.sid -outputtilegrid 2 3
```

This example splits the source image into two rows and three columns. The result will be 12 new image tiles. For information about the name and position of each tile, see [Output Tiling and File Names](#) on page 51.

If you [define a crop region](#) – either via a vector overlay or by setting crop commands – the grid pertains only to the crop region. By default the crop region is the entire image.

Output Tile Magnification

The `-outputtilemag/-otm` switch enables you to set the magnification or *scale* of the output tiles. A magnification of 1.0 represents the image at full scale, while a magnification of 0.5 reduces the output dimensions by half.

For example, if your input image measures 1000 x 1200 pixels and you set the output tiling to 2 rows, 2 columns and a magnification of 1, the result would be four tiles that measure 500 x 600 pixels each.

```
mrsidgeoencoder -i foo.sid -o foo2.sid -otg 2 2 -outputtilemag 1
```

If on the same 1000 x 1200 pixel image you set the output tiling to 2 rows, 2 columns and a magnification of 0.5, the result would be four tiles that measure 250 x 300 pixels each, half the size they would be at full magnification.

```
mrsidgeoencoder -i foo.sid -o foo2.sid -otg 2 2 -otm 0.5
```

Allowed values are fractional numbers greater than zero and less than or equal to 1. The default magnification value is 1.

Output Tiling and File Names

The name of each output tile will have the row and column value (starting at zero) appended to the base output name as follows:

`<base name>_<row>_<column>.<file extension>`

For example, if you specify 2 rows and 3 columns and a "base" file name of "novato.sid", then the resulting output files will be named and positioned as follows:

`novato_0_0.sid` (row 0, column 0)

`novato_0_1.sid`

(row 0, column 1)

`novato_0_2.sid`

(row 0, column 2)

`novato_1_0.sid`

(row 1, column 0)

`novato_1_1.sid`

(row 1, column 1)

`novato_1_2.sid` (row 1, column 2)

Alpha Bands and MrSID

All images encoded to MrSID Generation 4 (MG4) have an alpha channel or alpha band. If one is present, GeoExpress uses the alpha band in the input image. If no alpha band is present in the input image, then GeoExpress creates one.

The alpha band is always encoded losslessly, even if the rest of the image undergoes lossy compression.

MG2 and MG3 do not support alpha channels, but the transparency information in the alpha band of your source image is still preserved when encoding to MG2 and MG3. The alpha band will first be applied to the source image and then discarded from the output file.

Selecting a Method for Alpha Band Generation

To specify what method GeoExpress should use to create the alpha band, use the `-alphasource` or `-as` switch. Acceptable values are:

- "opaque" – Specifies that all pixels should be treated as valid image data. By default the Opaque method is selected.
- "auto" – Specifies that GeoExpress should query the image metadata for the transparency values and treat all pixels with matching band color values as transparent.
- "<value>" – Specifies a transparency value for each band. GeoExpress treats as transparent all pixels whose band color values match the specified values. This value can take a number of forms:
 - For 8- and 16-bit RGB and grayscale images a transparency color can be specified in RRR_GGG_BBB format.
 - For multispectral images, the values can be specified by a list in the form <bandlist>@<color>

where <bandlist> is a comma separated list of

- indices and/or
- ranges denoted by a ':' or
- all unspecified bands denoted by REMAINDER (if not specified, REMAINDER@0 is assumed)

and <color> is a non-negative integral color value.

Examples:

```
1:5@0,6:8@255
```

```
REMAINDER@0
```

```
1:255@0
```

```
1@127, REMAINDER@1
```

For more examples and information on acceptable values, see [*Setting Transparency Metadata*](#) on page 91.

NOTE: For users of GeoExpress Standard Edition, the encoding of the alpha band does not additionally decrement your data cartridge. Your encode job will be metered the same with or without alpha bands.

Floating Point Images

When you compress a floating point image, GeoExpress uses quantization to compress the image. You can create 32-bit floating point images in the MrSID Generation 4 format.

Quantization is a lossy compression method that reduces the number of pixel values in the image.

Quantization is necessary for floating point images for two reasons:

- Performing arithmetic on floating point values results in rounding discrepancies.
- Compressing floating point values results in unnecessarily large images. This is because some of the digits in each pixel value contain data that is not significant and cannot be compressed.

As a result, GeoExpress uses a lossy compression method for floating point images, but guarantees the accuracy of the image data to an optimized precision value.

Floating Point Quantization Precision

When you compress a floating point image, GeoExpress automatically calculates the optimized precision value to use for quantization. Alternatively, you can manually specify a precision value.

The pixel values of the compressed output image are accurate to within half of the precision value. For example, there is a pixel in your floating point image that has a value of 3000. If you specify a precision value of 0.5, then the same pixel after quantization will have a value between 2999.75 and 3000.25.

As a rule of thumb, you can calculate the optimized precision value used by GeoExpress with the following formula:

$$\text{Precision} = (\text{Maximum value} - \text{Minimum value}) / 2^{16}$$

Whether you manually specify a precision value or allow GeoExpress to automatically calculate a precision value, GeoExpress records the precision value used during quantization in the image metadata. The precision value for each image band is stored in the IMAGE::QUANTIZATION_

SCALE metadata tag. The tag lists the precision value used for each band of the image, including the alpha band. The last value in the metadata tag is for the alpha band precision value.

TIP: You can view the metadata of the output image with the following command:

```
mrsidgeoinfo -meta foo.sid
```

Setting a Precision Value

To specify a precision value, use the `-floatingPointQuantizationPrecision` switch.

Alternatively, enter the shortened `-fpqp` switch. The precision value that you enter depends on the range of values in the input image.

You can specify one quantization precision value for all the bands in an image, or you can specify individual precision values for each band. To specify a precision value for each band, enter a comma-separated list of bands and precision values in the following format:

```
-fpqp <band1>@<precision1>,<band2>@<precision2>,...
```

Examples:

```
mrsidgeoencoder -fpqp 0.5 -i f32_DEM.img -o f32_out.sid
```

```
mrsidgeoencoder -fpqp 1@0.5,2@0.7,3@0.5 -i f32_DEM.img -o f32_out.sid
```

Floating Point Quantization Range

In addition to the quantization precision value, you can specify the range of values that you want GeoExpress to keep during quantization.

If the input image contains minimum or maximum values that are far removed from the rest of the pixel values, then you may want to manually specify minimum and maximum values. For example, if the input image contains a maximum value of 32,000, but does not contain any pixel values between 20,000 and 32,000, then you may want to specify a maximum value of 20,000. In this example, GeoExpress changes all pixel values greater than 20,000 to 20,000. If you manually constrain the quantization range, you can improve the appearance of images that have very little data near the minimum and maximum values.

To specify a range of values for quantization, use the `-floatingPointQuantizationMin` and `-floatingPointQuantizationMax` switches. Alternatively, enter the shortened `-fpqmin` and `-fpqmax` switches. You must specify both a minimum and maximum value.

You can specify one minimum and one maximum value for all the bands in an image, or you can specify individual values for each band. To specify values for each band, enter a comma-separated list of bands and values in the following format:

```
-fpqmin <band1>@<minimum1>,<band2>@<minimum2> -fpqmax <band1>@<maximum1>,<band2>@<maximum2>
```

Examples:

```
mrsidgeoencoder -fpqmin 0 -fpqmax 33000 -i f32_DEM.img -o f32_out.sid
```

```
mrsidgeoencoder -fpqp 0.5 -fpqmin 0 -fpqmax 33000 -i f32_DEM.img -o f32_out.sid
```

```
mrsidgeoencoder -fpqmin 1@0,2@35,3@0 -fpqmax 1@33000,2@27000,3@29000 -i f32_DEM.img -o f32_out.sid
```

Floating Point Quantization and No-Data

Many floating point images denote no-data values as an arbitrary minimum value. For example, an image may use -9999 as the no-data value even though there aren't any pixel values between -9999 and 0.

Such large gaps in pixel values create an artificially wide dynamic range that may cause output images to appear dark. For more information on dynamic range, see [*Generating Dynamic Range Metadata*](#) on page 92. To ensure that output images display correctly, ensure that the no-data value is specified in the metadata before you compress the image. If the no-data value is not in the metadata, you can manually specify the no-data value with the `-alphasource` switch. Alternatively, you can use the shortened `-as` switch.

For more information on specifying no-data values, see [*Alpha Bands and MrSID*](#) on page 51.

Encoding Areas of Interest

GeoExpress enables you to define areas of interest in MG3, MG4 and JPEG 2000 encoding. Vector overlay support enables you to include multiple areas of interest within a single image.

What Is an Area of Interest?

The Area of Interest (AOI) encoding feature is a tool that enables image customization through the preservation or obscuring of detail. AOI enables you to define one or more areas within an image or mosaic and encode these areas at a higher or lower compression ratio than the remainder of the image. Using AOI thus creates a visual contrast between the area(s) of interest and the surrounding image, rendering either “sharper” areas (lower compression) or “blurred” areas (higher compression).

In the image below we’ve drawn a rectangle around an area that has been defined as an area of interest and compressed at a lower ratio than the rest of the image. Note that greater detail is preserved within that area.



GeoExpress enables you to encode an area of interest in in MG3, MG4 or JPEG 2000 format.

Inner and Outer Areas

All regions inside specified areas of interest are called “foreground”. All surrounding regions are called “background”. “Inner” and “outer” correspond to foreground and background respectively.

In JP2 encoding, the `-aoishiftinner` and `-aoiweightinner` switches preserve the quality of the foreground at the expense of the surrounding regions. Similarly, the `-aoishiftouter` and the `-aoiweightouter` switches preserve the quality of the background at the expense of the foreground.

In MG3 encoding, inner and outer are not specifically referred to except when using the mask method. The foreground and background are controlled using the `-aoicr` or the `-aoilossless` switch. If the value specified with the `-aoicr` switch is less than the value for the image’s overall compression ratio as specified by the `-cr` switch, then the foreground will be preserved at a greater quality than the background. If the `-aoicr` value is greater than the `-cr` value, then the background will be preserved at a greater quality than the foreground.

In the mask method, the `-aoimaskinner` switch renders the foreground as a solid color and the `-aoimaskouter` switch similarly affects the background.

Reading the Log File

The compression ratios for the inside and outside of the area of interest are reported in the GeoExpress log file, along with the overall encode ratio for the entire image.

Using Area of Interest with Image Crop

GeoExpress accommodates a workflow that demands a number of image customizations at a single encode. Accordingly, you can define a crop region and an area of interest for the same encoding event. Also, you can specify an area of interest anywhere in the image, regardless of whether or not it is in the crop region. Obviously, any portion of an area of interest that falls outside the crop region will be lost on encode.

Notes

Although area of interest is a simple concept, there are many factors that come into play when generating both the preview and the final encoded image in an area of interest operation. Some of these factors are:

- the relative size of the selected area in relation to the entire image
- the difference between the two compression ratios applied - inside and outside the selected area
- the presence or addition of a crop operation in conjunction with an area of interest encode
- desired output format – MG3, MG4 or JP2
- the complexity of the imagery being manipulated

Some of the effects that a user may experience as a result of these factors are:

- slight bleeding of the AOI resolution into the surrounding image
- “outside” area seems less compressed than expected given the specified compression ratios
- area of interest specified as lossless is not always numerically lossless for some encode scenarios (this variation is greater in JPEG 2000 encoding than in MrSID encoding).

Specifying an Area of Interest

You may specify an area of interest either by defining a rectangle or by using a vector overlay file.

Defining a Rectangle

Area of interest switches are listed and described in a table below. You can define a rectangle in several ways:

- specifying edge offset values specifying upper left and lower right values
- specifying upper left and width and height values
- specifying image center and width and height values

To specify edge offsets, use the `-aoitop`, `-aoibottom`, `-aoileft`, and `-aoiright` switches with floating point values (either pixels or geocoordinates; see “Unit of Measurement” below). For example:

```
-aoitop 244 -aoibottom 300 -aoileft 16 -aoiright 447
```

To specify upper left and lower right values, use the `-aoiulxy` and `-aoilrxy` switches with floating point x and y values for each. For example:

```
-aoiulxy 30 84 -aoilrxy 451 515
```

To specify upper left, width and height values, use the `-aoiulxy` and `-aoiwh` switches.

To specify center, width and height values, use the `-aoicxy` and `-aoiwh` switches.

Unit of Measurement

The unit of measurement for areas of interest can be either pixels or geocoordinates. Use the `-aoicoord` switch to change the measurement unit. Acceptable values: image (pixels) geo (geocoordinates) The default measurement unit for areas of interest is pixels.

Using a Vector Overlay File

GeoExpress supports vector overlay files of Esri shapefile (*.shp), MapInfo (*.tab) and GML (*.xml) formats. To specify a vector overlay use the `-aoivectoroverlay` or the `-aoivo` switch with the name of the file. To specify which zero-based layer of a vector overlay file to use for an area of interest operation, use the `-aoivectorlayer` or the `-aoivol` switch in. For example:

```
-aoivectoroverlay seattlesp_utm.shp -aoivol 3
```

By default, the first layer in the vector overlay file is used.

A Note on GFS Files

The use of GML-formatted vector overlays can result in the creation of files with a “.gfs” extension in the directory on your computer where the GML files are stored. These are not used again and may be ignored or deleted.

The Switches

Several switches are available on the command line for defining and encoding areas of interest. Many are common to both MrSID and JP2. Several are MrSID-only or JP2-only switches.

Common Switches

The table below describes switches common to both MrSID and JP2.

NOTE: The position switches are functionally identical to the corresponding cropping switches.

Common Area of Interest Switches

Switch	Value	Notes
-aoitop	float	Specifies area of interest offset from top.
-aoileft	float	Specifies area of interest offset from left.
-aoibottom	float	Specifies area of interest offset from bottom.
-aoiright	float	Specifies area of interest offset from right.
-aoiulxy	float0 float1	Specifies upper left XY position of area of interest.
-aoilrxy	float0 float1	Specifies lower right XY position of area of interest.
-aoicxy	float0 float1	Specifies center XY position of area of interest.
-aoiwh	float0 float1	Specifies width and height of area of interest.
-aoicoord	string	Sets the coordinate system for area of interest to image or geo. Default: image.
-aoimaskinner		Drives the interior area to a single color value (defaults to black). Cannot be used with any other AOI method (-aoicr, -aoilossless, -aoishiftinner, -aoishiftouter, -aoimaskouter, -aoiweightinner, -aoiweightouter).
-aoimaskouter		Drives the exterior area to a single color value (defaults to black). Cannot be used with any other AOI method (-aoicr, -aoilossless, -aoishiftinner, -aoishiftouter, -aoimaskouter, -aoiweightinner, -aoiweightouter).
-aoimaskcolor	string	Optional switch used in conjunction with the -aoimaskinner and -aoimaskouter switches to specify the mask color. Acceptable values are: black – uses the minimum sample value white – uses the maximum sample value RRR_GGG_BBB – uses a custom 8-bit RGB color Default: black.
-aoivectoroverlay	string	Alternatively -aoivo. Specifies an area of interest using a vector overlay file. Supported vector overlay formats include: Esri shapefile (*.shp) MapInfo

Switch	Value	Notes
		(*.tab) GML (*.xml)
-aoivectorlayer	sint	Alternatively -aoivol. Specifies the zero-based layer within a vector overlay file to use for an area of interest operation. The default layer is the first layer in the file.

MrSID-Only Switches

The table below describes switches available only for MG3 and MG4 formats. For more information see [*MG3 and MG4 Area of Interest Encoding*](#) on page 62.

MrSID-Only Area of Interest Switches

Switch	Value	Notes
-aoicr	float	Encodes area of interest with a specific compression ratio.
-aoilossless		Encodes area of interest losslessly.

JP2-Only Switches

The table below describes JP2-only switches. For more information see [*JP2 Area of Interest Encoding*](#) on page 63.

JP2-Only Area of Interest Switches

Switch	Value	Notes
-aoinumlevels	uint	Determines the number of zoom levels that the area of interest encoding applies to. Defaults to all zoom levels.
-aoishift	uint	Used in conjunction with -aoishiftinner or -aoishiftouter. Sets an optional shift value to be used with either the "shift inner" or "shift outer" area of interest methods.
-aoishiftinner		Preserves quality in the interior area of interest.
-aoishiftouter		Preserves quality in the exterior area of interest.
-aoi-weightinner	uint	Encodes the interior area with a given weight value.
-aoi-wieghtouter	uint	Encodes the exterior area with a given weight value.

MG3 and MG4 Area of Interest Encoding

GeoExpress offers two methods, the weight and mask methods, for encoding an area of interest with MG3 as the output format. For a table describing the area of interest encoding switches, see [Specifying an Area of Interest](#) on page 58.

NOTE: Area of interest encoding in MrSID format automatically uses the 2-pass optimizer.

The Weight Method

The weight method is not to be confused with the “weight” parameter in the advanced encoding options. Also, area of interest encoding using the weight method functions differently for MrSID and JP2 output. In MrSID encoding the weight method requires the user to input a compression ratio for the area of interest. GeoExpress calculates the resultant image filesize as part of the encoding process, taking into account the user-defined compression ratios for inside and outside the area of interest (see [Inner and Outer Areas](#) on page 57). These ratios are used in a calculation of the overall image compression. The actual output is reported on the GeoExpress log file. For more information, see [Calculating MrSID Area of Interest Weight](#) on page 157.

To use the weight method, specify a compression ratio for the data inside the area of interest by using the `-aoicr` (or `-aoicrlossless`) switch. The outside area will be encoded at the compression ratio specified for the entire image (in the `-cr` switch).

The Mask Method

The mask method removes the foreground or the background (see [Inner and Outer Areas](#) on page 57) and replaces it with a solid color. The mask method only applies to encode jobs and is not available for optimizations. To mask the foreground areas use the `-aoimaskinner` switch.

To mask the background areas use the `-aoimaskouter` switch. These switches cannot be used with any other AOI method (`-aoicr`, `-aoilossless`, `-aoishiftinner`, `-aoishiftouter`, `-aoimaskouter`, `-aoiweightinner`, `-aoiweightouter`).

Mask Color

The default color for the masked areas is black. You may change this using the `-aoimaskcolor` switch in conjunction with either the `-aoimaskinner` or the `-`

`aoimaskouter` switch.

Acceptable values for the `-aoimaskcolor` parameter are as follows:

black – uses the minimum sample value

white – uses the maximum sample value

RRR_GGG_BBB – uses a custom 8-bit RGB color

Default value is black.

JP2 Area of Interest Encoding

GeoExpress offers three methods, the weight, shift and mask methods, for encoding an area of interest with JP2 (JPEG 2000) as the output format. For a table describing the area of interest encoding switches, see [*Specifying an Area of Interest*](#) on page 58.

The Weight Method

The weight method is not to be confused with the “weight” parameter in the advanced encoding options. Also, area of interest encoding using the weight method functions differently for MrSID and JP2 output. In JPEG 2000 encoding the weight value controls the image quality of the foreground relative to the background or vice versa (for more information see [*Inner and Outer Areas*](#) on page 57).

Use the `-aoiweightinner` switch to preserve the quality of the foreground areas at the expense of the surrounding regions. Similarly, use the `-aoiweightouter` switch to preserve the quality of the background at the expense of the foreground. Both switches take an unsigned integer.

Acceptable values are 0 – 1000.

Larger values will result in a greater differences in quality between foreground and background, and smaller values will result in less of a marked difference. (**Note:** a value of 1.0 will have essentially no AOI weighting effect.)

When using the weight method, the actual boundaries of the region are defined by the extents of the codeblocks within each resolution level. Because the spatial extent of the codeblocks varies by level, the actual encoded region may appear larger than the selected region, and a step-like fall-off in quality may be noticeable.

For important additional information see [*Notes on AOI Encoding and JPEG 2000*](#) on page 65 below.

The Shift Method

The shift method, like the weight method, favors either the “inner” or “outer” area.

The shift method is an alternative way to express the encoding of an area of interest when JPEG 2000 is specified as the output format. Rather than affecting the amount of quality in a codeblock at encode time, the shift mode adjusts the “importance” of individual pixels by the specified shift amount. In other words, this function promotes the importance (or sharpness) of the data inside or outside the area of interest (see [*Inner and Outer Areas*](#) on page 57).

The shift value to be specified is the number of bit positions to “promote” the foreground region over and above the background. For 8-bit samples, an appropriate scaling factor would be 12. Images to be encoded with large bit-depths and/or a large number of levels may, under certain conditions, require a higher value.

Use the `-aoishift` switch to specify a value. Acceptable values are 1 – 20. Default shift when using the 5-3 wavelet is 5. Default shift value when using the 9-7 wavelet is 6. **Note:** If you use the `-aoishift` switch you must also use either the `-aoishiftinner` or the `-aoishiftouter` switch.

You may use the `-aoishiftinner` or `-aoishiftouter` switches without using the `-aoishift` switch. In this case, GeoExpress uses the default shift values noted above.

While the shift method does not suffer the stepping effects of the weight method, less granularity of control between foreground and background is afforded. The differences between the two methods are subtle and technical; we recommend that the weight method be used unless large quality differences are desired.

Although with practice and experimentation the shift mode can be used to completely mask out a desired region, its purpose is “obscuring” areas of an image rather than masking them out. It is recommended that you use the Mask method if you wish to achieve a masking effect (for more information see [*The Mask Method*](#) on page 62).

For important additional information see [*Notes on AOI Encoding and JPEG 2000*](#) on page 65 below.

The Mask Method

The mask method in JP2 is the same as in MrSID area of interest encoding. For information, see [*The Mask Method*](#) on page 62.

Number of AOI Levels

The `-aoinumlevels` switch controls the number of resolution levels subject to the AOI encoder process in the shift and weight methods; this can be used to alleviate the “stepping” effect mentioned above. When number of levels is set to less than the total number of levels in the image, the lower-resolution levels will not undergo AOI processing; in this way, only the n highest resolutions are affected, so the icon image (and potentially other lower-resolutions) will appear as if no AOI had been selected.

By default all zoom levels are subject to the AOI encoder.

Notes on AOI Encoding and JPEG 2000

When using the weight method for area of interest encoding with JPEG 2000, it is recommended that you use a smaller codeblock size, such as width = 32, height = 32. This parameter can be set with the `-cbs` or `-codeblocksize` switch (for more information see [*Advanced Encoding Options*](#) on page 41).

The overall compression ratio chosen for the encode job can be as important to the appearance of the region as the actual weight or shift values chosen. The image quality at a given compression ratio may diverge dramatically from expected results when AOI encoding is enabled. Getting the desired effect in JP2 area of interest encoding may require a trial and revision process.

For more information on JPEG 2000 encoding, see [*JPEG 2000 Images*](#) on page 101.

Reprojection

Reprojection is changing the projection of an image from one coordinate reference system (CRS, sometimes also called spatial reference systems or SRS) to another.

A coordinate reference system defines the location of a point on a planar or spherical surface. An example familiar to many people is a graph with x and y axes. A geographic coordinate system is a three-dimensional reference system that locates points on the Earth’s surface based on

projections. Projections are the method used to display a spherical surface onto a flat surface. In this manner, Cartesian coordinate systems can be overlaid.

Coordinate reference systems are prearranged projections used in specific countries either in modern times or in historical maps. However, many states and counties within a country may employ a different coordinate reference system. These reference systems differ in order to maintain the highest accuracy in a smaller defined region. Because they are only approximations of the shape of the earth – which is irregularly shaped – the larger an area a given coordinate system covers, the less accurate it will be.

An agency working on a broad area of coverage, such as statewide, will typically work in the UTM (Universal Transverse Mercator) system, since it can be used over larger geographic areas. Organizations whose area of interest covers a smaller geography, such as county or city level management, will typically work in a State Plane coordinate system. This presents problems when trying to employ data from different sources for use in a single project.

The reprojection tools in GeoExpress enable you to take images that are georeferenced in one or more coordinate reference systems, and reproject these images to a different coordinate reference system either individually or as a mosaic.

You can repurpose and combine diverse data sets by using the GeoExpress reprojection tools when you create a new image or by reprojecting your existing images. With support for over 2,500 WKT (well-known text) coordinate systems such as State Plane Coordinate Systems and UTM – as well as hundreds of specific regional projections – GeoExpress enables geospatial professionals to share imagery across boundaries previously imposed by disparate coordinate reference systems.

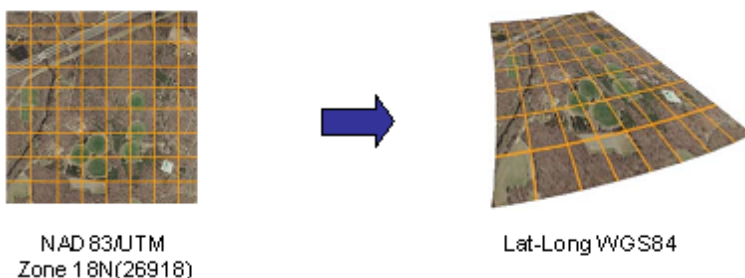

As an example, say you have a shapefile using a coordinate reference system of Latitude/Longitude, WGS84, while the raw imagery you purchased from an image data provider is created in UTM, NAD83, Zone 10N. Using the reprojection feature in GeoExpress, you are able to

reproject the raw imagery to the Lat-Long coordinate reference system while converting it to MG3, MG4 or JP2 format within your normal encoding workflow.

Reprojecting Images

GeoExpress allows images to be reprojected from one coordinate reference system (CRS) to another. The output formats that support reprojection are MG3, MG4, JPEG 2000 (JP2) and NITF* 2.1.

Both a source and an output CRS must be specified for a reprojection operation. You may enter any CRS defined by the European Petroleum Survey Group (EPSG). Alternatively, you can enter a well-known text string (WKT) that describes the coordinate system.

NOTE: If you create a mosaic from images in different projection systems, you do not need to specify an input coordinate reference system with the `-fromepsg` switch. For more information on mosaics with multiple projections, see [Creating a Mosaic](#) on page 69.

The error fraction is a value from 0.0 to 1.0 that indicates the level of accuracy of the reprojection. A value of 0.0 is the highest level of accuracy – basically a "lossless" reprojection. An error fraction of 0.125 means that each reprojected pixel could be off by an eighth of a pixel, while a value of 0.25 indicates the allowance of a quarter pixel inaccuracy.

Of the resampling methods, nearest neighbor is the fastest method, while bicubic gives more accurate results. Bilinear offers a compromise, faster than bicubic but more accurate than nearest neighbor.

Use the `-reprores` flag to change the `x` and `y` output resolution of the reprojected image. If you manually set the resolution and you notice that the image is offset, you may want to use the `-alignpixels` switch. For more information, see [Encoding Options](#) on page 25.

NOTE: Reprojection is an encoding operation, meaning that compressed file formats such as MrSID and JPEG 2000 will be decompressed and re-encoded during the reprojection operation, which could result in a loss of image quality.

*Support for encoding NITF images is available for GeoExpress. Contact your [LizardTech representative](#) to purchase the NITF Extension for GeoExpress.

Example

```
mrsidgeoencoder -i foo.tif -o foo.sid -fromepsg 4326 -toepsg 26718
```

Reprojection Switches

Reprojection Switches

Switch	Value	Notes
-fromepsg	sint	Specifies the EPSG code describing the input image's coordinate reference system.
-fromwkt	string	Specifies a text file containing a WKT that describes the input image's coordinate reference system.
-toepsg	sint	Specifies the EPSG code describing the output image's desired coordinate reference system.
-towkt	string	Specifies a text file containing a WKT that describes the output image's desired coordinate reference system.
-reprores	float0 float1	Specifies the x and y resolutions for a reprojected image. You may want to use this switch in conjunction with -alignpixels.
-reproerror	float	Specifies the desired error fraction for a reprojection operation. Acceptable values range from 0.0 to 1.0.
-reprobblocksize	sint	Alternatively -rbs. Sets the reprojection blocking value. Use smaller values for larger images. Default: 2048.
-reproresample	string	Sets the resampling method for a reprojection operation. Accepted values are: nearest – nearest neighbor resampling bilinear – bilinear resampling bicubic – bicubic resampling Default: nearest.
-repro-notempfile		Specifies that GeoExpress should not use temp files for reprojection operations. By default temp files are used.

Creating and Working with Mosaics

A mosaic is a group of images that you view as a single image. Each of the images that make up a mosaic is called a tile. There are two types of mosaics, flat mosaics and composite mosaics.

A flat mosaic is an image created from multiple input images. Flat mosaics are the most common type of mosaics. They do not preserve information about each input image and require compressing all the input images again. Flat mosaics can be created in the MrSID, JPEG 2000, and NITF formats. Creating a flat mosaic decrements the data cartridge. For more information, see [*Data Cartridges*](#) on page 173.

To create a flat mosaic, see [*Creating a Mosaic*](#) on page 69.

A composite mosaic is a MrSID image that contains other MrSID images. Composite mosaics are a special type of mosaic that can only be created in the MrSID Generation 3 and MrSID Generation 4 formats. They can be created quickly because they do not need to be compressed again, but they may load more slowly than flat mosaics. Creating a composite mosaic is also known as updating a mosaic, and it does not decrement from the data cartridge. An MG4 composite can only contain MG4 files. An MG3 composite can contain MG3 and MG2 files. MG4 composites can contain tiles of differing resolutions. MG3 composite mosaics do not support tiles with different resolutions. MG3 composites can be updated with tiles of a different resolution but must subsequently be flattened.

To create a composite mosaic, see [*Updating MrSID Mosaics*](#) on page 73.

Creating a Mosaic

To create mosaics in GeoExpress, create a mosaic text file, that is, a file with the .mos extension. Mosaic files list the images that you want to add to the mosaic, and can be used both for images that do and do not have georeferencing.

The individual input tiles of a mosaic cannot be cropped. The mosaic file can be given any name.

Images with Georeferencing

For georeferenced images (TIFF images with .tfw files, JPEG images with .jgw files, BIL, BIP, or BSQ images with supported .hdr files, LAN, GeoTiff, ERDAS IMAGINE, USGS DOQ images or MrSID files), the text in the mosaic file lists the images that you want to add to the mosaic.

In the following example, a mosaic is created from four TIFF files. A sample mosaic file for this project is displayed below:

```
image_nw.tif
```

```
image_ne.tif
```

```
image_sw.tif
```

```
image_se.tif
```

The following command creates the mosaic using the mosaic file above:

```
mrsidgeoencoder -i mosaic.mos -mos -o mosaic.sid
```

The `-mos` switch identifies the input file as a mosaic file.

NOTE: GeoExpress does not recognize mosaic files with spaces in either the listed file names or in the listed paths. In addition, the first line in the file cannot be blank and the last line in the file must be followed by a carriage return.

Images Without Georeferencing

When creating a mosaic using images that lack georeferencing information, a mosaic file must be created. In this case, the mosaic file must list the file names and the upper left corner pixel location for each image. Each image must be listed based on the following format:

```
image_name x-pixel_location y-pixel_location
```

Only a single space is required between each of the three items in the list. Each image listed must be on a separate text line.

Base the upper left corner pixel location of each image on the location of the image relative to an $x=0, y=0$ pixel location of the upper left corner of the entire set of images.

Consider an example where a single image is being created from four separate scanned Sun Raster images, each 640 by 480 pixels in size.

The mosaic file requires the following four lines:

```
image_nw.ras 0 0
```

```
image_ne.ras 640 0
```

```
image_sw.ras 0 480
```

```
image_se.ras 640 480
```

The sample file above joins the specified images as follows:

<p>0,0 image_nw.ras</p>	<p>640,0 image_ne.ras</p>
<p>0,480 image_sw.ras</p>	<p>640,480 image_se.ras</p>

NOTE: A positive y value places the image that many pixels from 0,0 in the negative y direction.

Multiresolution Input

Use the `-multires` switch with the `-mos` switch to allow multiresolution input for a mosaic.

NOTE: Only flat mosaics support tiles with different resolutions.

Mosaicking Tiles from Multiple Projections

You can create a mosaic from tiles with different projection systems. Specify an output projection for the tiles using the `-toepsg` or `-towkt` switch. For more information on specifying an output projection, see [Reprojecting Images](#) on page 67.

For example, you might enter the following command:

```
mrsidgeoencoder -i tiles.mos -mos -toepsg 4326 -o output.sid
```

When you create a mosaic from tiles with multiple projections, GeoExpress enables multiresolution input by default.

Encoding Large Flat Mosaics

There are several things that you should understand and keep in mind when encoding large flat mosaics (for the difference between flat and composite mosaics, see [Creating a Mosaic](#) on page 69 above):

1. Certain operations will increase encoding time, such as mosaicking and reprojecting, since they require decoding first, whereas others, such as cropping and recompression, can be done in compressed format and will not adversely affect encoding time. Working from RAW images will always be faster than working with compressed imagery.
2. Several configurable parameters you may wish to set will have an effect on the encoding time:
 - strip height: selecting higher strip height will result in faster encoding while using more RAM; a lower value, such as 2, will result in a very long encode time but will use less memory.
 - block size: block size has more of an effect on memory usage than strip height. Selecting a higher block size will use more RAM. Selecting a lower block size will result in lesser quality compression, although there is no benefit in setting it extremely high.
3. You can expect the following pixel-width limits for the following encoding settings on a computer with 2GB RAM:
 - a strip height of 12 and block size of 64 will work on images up to 500,000 pixels in width
 - a strip height of 12 and a block size of 32 should be used for images between 500,000 and 1 million pixels in width
4. Your workflow will be more efficient if you:
 - encode to a lossless “master” first
 - subsequently take any croppings or make compressions from the master mosaic
5. If possible avoid the strategy of making smaller mosaics first that will in turn be mosaicked in another encoding; this will only increase your encoding time. Even if you want smaller

mosaics in addition to the full mosaic, it will take less time to create the full mosaic and crop than it will to create the small mosaics and then create a larger mosaic from those.

Updating MrSID Mosaics

GeoExpress provides the ability to update an existing MG3 or MG4 image with new imagery. This is also called creating a *composite* or *composite mosaic*. (For more about the difference between flat mosaics and composites, see [Creating a Mosaic](#) on page 69.)

The image to be updated or added to is called a base image. A base image must be an MG3 or MG4 file. If your base image is an MG2 file, you can convert it to MG3 or MG4 format by running the command line encoder. You should, however, specify a very low compression ratio, or lossless, to prevent too much degradation of the image quality. The images to be used in this operation also have the following restrictions:

- they must have associated georeference information
- they must have the same pixel resolution and depth
- they must be in the same colorspace

Updating a Base Image with a Single Image

In order to update an image use the following syntax (the file names used below are examples, not requirements):

```
mrsidgeoencoder -i base.sid -tile update.sid -o updatedbase.sid
```

Updating a Base Image with Multiple Images

You can also add multiple updates to a base image by using the `-tiles` switch and specifying an mosaic file name.

For georeferenced MrSID images, the text in the mosaic file lists the images to be used to update the MrSID base image or mosaic.

In the following example, an updated image is created from a base MrSID file and four update MrSID files.

A sample mosaic file for this project is displayed below:

```
image_nw.sid
```

```
image_ne.sid
```



```
image_sw.sid
```

```
image_se.sid
```

The following command creates the updated image using the mosaic file above:

```
mrsidgeoencoder -i mybase.sid -tiles update.mos -o updated.sid
```

Notes

GeoExpress does not recognize mosaic files with spaces in either the listed file names or in the listed paths. In addition, the first line in the mosaic file cannot be blank and the last line in the file must be followed by a carriage return. Updating images is an encode operation but does not decrement the cartridge because all source images are MrSID images.

Mosaics with Overlapping Input

When images are geographically rectified to align accurately with a fixed point (such as magnetic North), the image may appear tilted. Such an image has triangles of transparency along all four edges, as in the following illustration:



When multiple tilted images are seamed together in a mosaic, these transparency triangles often obscure data from adjacent images. This produces an effect similar to the following:

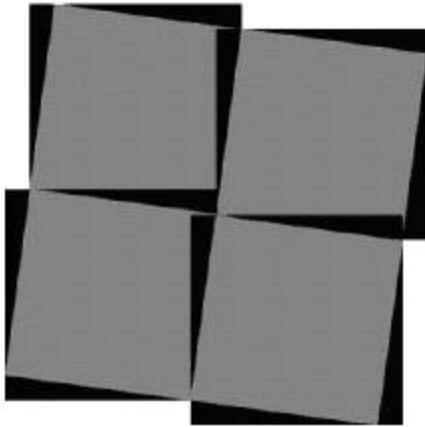

In image mosaics such as this, the black transparency border of some images obscures valid image data in other images.

In order to mosaic these images without data loss, GeoExpress can be instructed to read the transparency areas in the input images as transparent. You can specify a color (or shade of gray) in the input image data to be transparent. The MrSID image produced is seamless, with no loss of data due to transparency borders.

To specify a transparency pixel value, determine the RGB value of the transparency area in the source image. Most commonly, this will be black (0-0-0) or white (255-255-255). If desired, use a color-finder program to read the transparency RGB values. Once the RGB values for the transparency area has been determined, they must be entered manually.

If you have overlapping data, it is recommended that you despeckle the input tiles first or use lossless input images.

For more information see [General MrSID Advanced Options](#) on page 41.

Working with Metadata

This section offers information about all aspects of working with LizardTech metadata, that is, metadata in the MrSID and JPEG 2000 formats. There are two workflows for editing metadata: applying metadata as images are encoded and modifying metadata in existing images. Setting metadata is done in the Metadata Manager and works the same way for both workflows.

For information on NITF* metadata, see and [NITF* Input Metadata](#) on page 169.

*Support for encoding NITF images is available for GeoExpress. Contact your [LizardTech representative](#) to purchase the NITF Extension for GeoExpress.

Types of LizardTech Metadata

There are two categories of LizardTech metadata, *user metadata* and *image metadata*. The information for user and image metadata is contained in *metadata tags*.

User Metadata

LizardTech user metadata is merely descriptive and has nothing to do with the image pixel data. There are 12 default user metadata tags. They can be thought of as addenda or footnotes and include such data as geographic location, company name, and scan info. You can include data for any or all or none of the tags, and you can add your own custom user metadata tags for other information you would like to include. All of LizardTech's user metadata tags can be edited (see and).

Image Metadata

LizardTech image metadata is information about the pixel values that tells viewing software how to interpret or treat each pixel. There are many image metadata tags (see [LizardTech Image Metadata](#) on page 76), and a small subset of these are available for editing (see [mrsidgeometa](#) on page 206).

NOTE: Editing the image tags does not affect the pixel values themselves. For example, changing WKT metadata does NOT reproject an image from one CRS to another. However, changing metadata may affect how an image is displayed in a viewer.

LizardTech Image Metadata

In addition to world files, GeoExpress embeds encoded MrSID and JPEG 2000 images with a header to preserve metadata from source images. This header is able to carry information on image location, projection, date produced, and RGB color lookup tables (CLUT) for indexed color images. Each tag is accompanied by a short description of the method used to write out the data, either ASCII, signed or unsigned 8-bit, signed or unsigned 16- or 32-bit integers, or single or double-precision floating point.

Certain input image types such as NITF, GeoTIFF, ERDAS IMAGINE and USGS DOQ may have additional metadata tags. Such tags are carried over from the source image as-is to the output file in addition to the standard LizardTech metadata tags. If the image being encoded is a mosaic, GeoExpress preserves the metadata values from the first image in the mosaic. If no information is available for a specific tag, the tag is left out of the header. Some tags apply to any MrSID or JPEG 2000 image, with or without georeferencing information; other tags apply specifically to georeferenced images.

NOTE: When encoding GeoTIFF imagery, all the native GeoTIFF metadata tags are stored as LizardTech metadata tags prepended with the string "GEOTIFF_CHAR: :".

In addition there are special tags that contain statistical information about the pixel intensities in an encoded image. These tags contain the minimum, maximum, mean, and standard deviation of the pixel values in the image. For a grayscale image, single values are output. For an RGB image, values are output in an array where the first value represents the red band, the second band represents the green band, and the third band represents the blue band.

Both the mrsidgeoinfo command line tool and ExpressView Browser Plug-in can display LizardTech metadata and GeoTIFF tags. Both tools are included on the GeoExpress DVD.

LizardTech Metadata Tags

The tags written into MrSID and JPEG 2000 metadata are listed below. If an image or mosaic is cropped while being encoded, the values apply to the cropped output image unless noted otherwise. There is no predetermined order for the tags.

General Metadata Tags

Tag	Description	Notes
IMAGE::BITS_PER_SAMPLE	Number of bits per sample (uint16)	
IMAGE::COLOR_SCHEME	Colorspace of image (uint32)	Values: 0 for RGB, 3 for grayscale, 2 for CMYK, 10 for multispectral
IMAGE::DATA_TYPE	Datatype of samples in image (uint32)	Values: 0 for unsigned 8-bit int, 1 for 32-bit float, 2 for unsigned 16-bit int

Tag	Description	Notes
IMAGE::DEFAULT_DATA_VALUE	Sample values for background pixel	Stored as an array of values, one for each band, in order. The values are stored in the datatype of the samples NOTE: With older images containing uint8 data, the tag <u>IMAGE::NO_DATA_VALUE</u> may be used
IMAGE::DYNAMIC_RANGE_WINDOW	Custom contrast setting (double)	Represents the size of the range of the data
IMAGE::DYNAMIC_RANGE_LEVEL	Custom brightness setting (double)	Represents the midpoint of the range of the data
IMAGE::EOM	End of metadata	
IMAGE::HEIGHT	Height of the image, in pixels (uint32)	
IMAGE::INPUT_FILE_SIZE	Size of the input image or mosaic in bytes (double)	
IMAGE::INPUT_FORMAT	Name of input image type (string)	
IMAGE::INPUT_LUT	Color lookup table	Stored as an array of 256*3 values, one value for each band (R,G,B) for each of the 256 entries in the table
IMAGE::INPUT_NAME	Filename of the input image (string)	
IMAGE::NO_DATA_VALUE	Sample values for background pixel	Used only by older MrSID images; see <u>IMAGE::DEFAULT_DATA_VALUE</u>
IMAGE::SOM	Start of metadata	
IMAGE::TRANSPARENT_DATA_VALUE	Sample values for the "no data" pixel	Stored as an array of values, one for each band, in order. Values are stored in the datatype of the samples
IMAGE::WIDTH	Width of the image, in pixels (uint32)	

Tag	Description	Notes
IMAGE::X_RESOLUTION	Georeferencing pixel resolution in x-direction (double)	
IMAGE::XY_ORIGIN	Georeferencing (x,y) location for the center of the upper left corner pixel	Stored as an array of two doubles
IMAGE::Y_RESOLUTION	Georeferencing pixel resolution in y-direction (double)	

Area of Interest (AOI) Tags

The tags in the table below apply only to images encoded with areas of interest:

Area of Interest (AOI) Tags

Tag	Description	Notes
IMAGE::AOI::n::REGION::VECTOROVERLAY	Name of vector overlay file, if any – (string)	
IMAGE::AOI::n::REGION::VECTOROVERLAY_LAYER	Layer number from vector overlay file (if one is used) – (integer)	
IMAGE::AOI::n::REGION::X	Upper left X pos of region – (integer)	
IMAGE::AOI::n::REGION::Y	Upper left Y pos of region – (integer)	
IMAGE::AOI::n::METHOD	The AOI method used – (string)	Values: "shift inner", "shift outer", "weight"
IMAGE::AOI::n::WEIGHT	Weight value used – (double)	
IMAGE::AOI::n::MAGNIFICATION	Magnification at which AOI was applied – (double)	

Tag	Description	Notes
IMAGE::AOI::n::NAME	Optional name of AOI region – (string)	
IMAGE::AOI::n::COMMENT	Optional comment for AOI region – (string)	
IMAGE::AOI::n::URL	Optional URL referring to AOI region – (string)	

MG2-Only Tags

The classical tags in the table below apply to MG2 images only:

MG2-Only Tags

Tag	Description	Notes
IMAGE::COMPRESSION_BLOCK_SIZE	Block size used in MrSID encoding (uint32)	
IMAGE::COMPRESSION_GAMMA	G-weight value used in MrSID encoding (float)	
IMAGE::COMPRESSION_VERSION	Version of encoder used (array of 3 sint32 values)	
IMAGE::COMPRESSION_WEIGHT	Weight value used in MRSID encoding (float)	
IMAGE::CREATION_DATE	Date and time of image encoding (string)	
IMAGE::COMPRESSION_NLEV	Number of zoom (resolution) levels in the image (uint32)	
IMAGE::STATISTICS:MAXIMUM	Maximum sample values for each band in the input image (array of val-	The number and datatype of the values correspond to the number of bands and sample type of the

Tag	Description	Notes
	ues)	image
IMAGE::STATISTICS:MINIMUM	Maximum sample values for each band in the input image (array of values)	The number and datatype of the values correspond to the number of bands and sample type of the image
IMAGE::STATISTICS:MEAN	Average value of all samples for each band (array of doubles)	
IMAGE::STATISTICS:STANDARD_DEVIATION	Standard deviation of all samples for each band	
IMAGE::TARGET_COMPRESSION_RATIO	Compression ratio used for encoding (float)	For MG2, this only approximates the actual compression ratio achieved

MG4-Only Tags

The tags in the table below apply to MG4 images only:

MG4-Only Tags

Tag	Description	Notes
IMAGE::QUANTIZATION_SCALE	Precision value used for quantization	For floating point images, GeoExpress uses the quantization compression method. For more information on the precision value, see Floating Point Quantization Precision on page 53.

Other Metadata Tags

When using GeoTIFF input images, the GeoTIFF metadata tags are copied directly into the MrSID or JPEG 2000 file. When using ERDAS IMAGINE and USGS DOQ metadata, certain other custom metadata tags are inserted as well.

For information about how GeoExpress handles existing NITF metadata, see [NITF* Input Metadata](#) on page 169.

*Support for encoding NITF images is available for GeoExpress. Contact your [LizardTech representative](#) to purchase the NITF Extension for GeoExpress.

Sample MrSID Metadata

Following is the header metadata from a sample MrSID image.

Record 0:

Tag: GEOTIFF_CHAR::GTModelTypeGeoKey

Type: ASCII[1]

Data:

[0]: ModelTypeProjected

Record 1:

Tag: GEOTIFF_CHAR::GTRasterTypeGeoKey

Type: ASCII[1]

Data:

[0]: RasterPixelIsArea

Record 2:

Tag: GEOTIFF_CHAR::GeogEllipsoidGeoKey

Type: ASCII[1]

Data:

[0]: Ellipse_GRS_1980

Record 3:

Tag: GEOTIFF_CHAR::GeogGeodeticDatumGeoKey

Type: ASCII[1]

Data:

[0]: Datum_North_American_Datum_1983

Record 4:

Tag: GEOTIFF_CHAR::ProjLinearUnitsGeoKey

Type: ASCII[1]

Data:

[0]: Linear_Meter

Record 5:

Tag: GEOTIFF_CHAR::ProjectedCSTypeGeoKey

Type: ASCII[1]

Data:

[0]: PCS_NAD83_UTM_zone_10N

Record 6:

Tag: GEOTIFF_NUM::1024::GTModelTypeGeoKey

Type: UINT16[1]

Data:

[0]: 1

Record 7:

Tag: GEOTIFF_NUM::1025::GTRasterTypeGeoKey

Type: UINT16[1]

Data:

[0]: 1

Record 8:

Tag: GEOTIFF_NUM::2050::GeogGeodeticDatumGeoKey

Type: UINT16[1]

Data:

[0]: 6269

Record 9:

Tag: GEOTIFF_NUM::2056::GeogEllipsoidGeoKey

Type: UINT16[1]

Data:

[0]: 7019

Record 10:

Tag: GEOTIFF_NUM::3072::ProjectedCSTypeGeoKey

Type: UINT16[1]

Data:

[0]: 26910

Record 11:

Tag: GEOTIFF_NUM::3073::PCSCitationGeoKey

Type: ASCII[1]

Data:

[0]: Universal Transverse Mercator; North American 1983; GRS80; Zone Number 10N

Record 12:

Tag: GEOTIFF_NUM::3076::ProjLinearUnitsGeoKey

Type: UINT16[1]

Data:

[0]: 9001

Record 13:

Tag: GEOTIFF_NUM::3080::ProjNatOriginLongGeoKey

Type: FLOAT64[1]

Data:

[0]: -123.000000

Record 14:

Tag: GEOTIFF_NUM::3081::ProjNatOriginLatGeoKey

Type: FLOAT64[1]

Data:

[0]: 0.000000

Record 15:

Tag: GEOTIFF_NUM::3082::ProjFalseEastingGeoKey

Type: FLOAT64[1]

Data:

[0]: 500000.000000

Record 16:

Tag: GEOTIFF_NUM::3083::ProjFalseNorthingGeoKey

Type: FLOAT64[1]

Data:

[0]: 0.000000

Record 17:

Tag: GEOTIFF_NUM::3092::ProjScaleAtNatOriginGeoKey

Type: FLOAT64[1]

Data:

[0]: 0.999600

Record 18:

Tag: IMAGE::INPUT_FILE_SIZE

Type: FLOAT64[1]

Data:

[0]: 75121662.000000

Record 19:

Tag: IMAGE::INPUT_FORMAT

Type: ASCII[1]

Data:

[0]: GeoTIFF

Record 20:

Tag: IMAGE::INPUT_NAME

Type: ASCII[1]

Data:

[0]: H:\Seattle\10tet279287.tif

Record 21:

Tag: IMAGE::WIDTH

Type: UINT32[1]

Data:

[0]: 5000

Record 22:

Tag: IMAGE::HEIGHT

Type: UINT32[1]

Data:

[0]: 5000

Record 23:

Tag: IMAGE::COLOR_SCHEME

Type: UINT32[1]

Data:

[0]: 0

Record 24:

Tag: IMAGE::DATA_TYPE

Type: UINT32[1]

Data:

[0]: 0

Record 25:

Tag: IMAGE::NO_DATA_VALUE

Type: UINT8[3]

Data:

[0]: 0

[1]: 0

[2]: 0

Record 26:

Tag: IMAGE::TRANSPARENT_DATA_VALUE

Type: UINT8[3]

Data:

[0]: 0

[1]: 0

[2]: 0

Record 27:

Tag: IMAGE::XY_ORIGIN

Type: FLOAT64[2]

Data:

[0]: 527900.150000

[1]: 5230199.850000

Record 28:

Tag: IMAGE::X_RESOLUTION

Type: FLOAT64[1]

Data:

[0]: 0.300000

Record 29:

Tag: IMAGE::Y_RESOLUTION

Type: FLOAT64[1]

Data:

[0]: 0.300000

Record 30:

Tag: IMAGE::WKT

Type: ASCII[1]

Data:

```
[0]: PROJCS["NAD83 / UTM zone 10N",GEOGCS
["NAD83",DATUM["North_American_Datum_1983",
SPHEROID["GRS
1980",6378137,298.2572221010002,AUTHORITY
```

```

["EPSG", "7019"]],
AUTHORITY["EPSG", "6269"]], PRIMEM
["Greenwich", 0], UNIT["degree
(supplier to define representation)
", 0.01745329251994328]
, AUTHORITY["EPSG", "4269"]], PROJECTION
["Transverse_Mercator"],
PARAMETER["latitude_of_origin", 0], PARAMETER
["central_meridian", -123],
PARAMETER["scale_factor", 0.9996], PARAMETER
["false_easting",
500000], PARAMETER["false_northing", 0], UNIT
["metre", 1,
AUTHORITY["EPSG", "9001"]], AUTHORITY
["EPSG", "26910"]]

```

Adding Custom Metadata

You can add information to the metadata header of a MrSID or JPEG 2000 file by creating new USER tags. To display the names and values of existing USER tags for an image, use the `mrsidinfo` tool or the ExpressView Browser Plug-in. To add custom tags to an image you must use the `-metadata file` switch along with an auxiliary file.

Twelve user-defined tags are available by default, so the metadata auxiliary file is a simple text file that consists of no more than 12 lines of text, a line being defined by a carriage return character. The order of the text must be as follows:

Custom Metadata Tags

Metadata	Tag
CompanyName	USER::COMPANY_NAME
Copyright	USER::COPYRIGHT
Credit	USER::CREDIT
Summary	USER::SUMMARY

Metadata	Tag
Keywords	USER::KEYWORDS
Comments	USER::COMMENTS
Image ID	USER::IMAGE_ID
Imaging Date	USER::IMAGING_DATE
Imaging Time	USER::IMAGING_TIME
Source Device	USER::SOURCE_DEVICE
Scan Info	USER::SCAN_INFO
Geographic Location	USER::GEOGRAPHIC_LOCATION

You can also add your own custom tags using the `mrsidgeometa` tool included with your product (see [mrsidgeometa](#) on page 206).

Blank lines may be used to ignore certain fields.

Example

Here is an example of a custom metadata text file. The blank lines below represent ignored fields.

MyCompany, Inc.

Copyright (C) 2016

This is a picture of my neighborhood

Image ID: 123

January 3, 2016

7:35pm

300dpi

Seattle, WA

Setting Transparency Metadata

When you set values for transparency metadata, you specify the value for each band that contains no data. GeoExpress can use the transparency metadata that you specify to create an alpha band for your image. For more information on alpha bands, see [Alpha Bands and MrSID](#) on page 51.

You can set transparency metadata for images with the MrSID Generation 3 and MrSID Generation 2 output formats. Because images in the MrSID Generation 4 (MG4) format already contain alpha bands, you cannot set transparency metadata for images in the MG4 format.

To set values for transparency metadata, use the `-tpc` switch. Set transparency values in the following format:

```
-tpc <band_number>@<color_value>
```

To specify multiple bands with the same color value, use a comma separated list of bands. For example, to specify that bands one, two, and three use a color value of zero, you might enter the following string :

```
-tpc 1,2,3@0
```

To specify multiple bands with multiple color values, use a comma separated list of band-color pairs. For example, to specify different color values for bands one, two, and three, you might enter the following string:

```
-tpc 1@0,2@1,3@2
```

To specify a range of bands that use the same color value, use a colon. For example, to specify that bands one through three use a color value of zero, you might enter the following format:

```
-tpc 1:3@0
```

To specify that one band uses one color value and that all other bands use another color value, use the REMAINDER parameter. For example, to specify that band one uses a color value of 127 and that all other bands use a color value of zero, you might enter the following string:

```
-tpc 1@127,REMAINDER@0
```

Alternatively, for 8-bit and 16-bit images you can also specify a transparency value using RGB values. To enter hexadecimal values, use the following format:

```
-tpc RRR_GGG_BBB
```

For example, to specify black as the transparency color with RGB values, enter the following string:

```
-tpc 000_000_000
```

***NOTE:** To change the metadata of existing MrSID images, use the `mrsidgeometa -tpc` command. If an image contains transparency metadata that is not valid, you can remove the transparency metadata with the `mrsidgeometa -rtpc` command. For more information on the `mrsidgeometa` application, see [mrsidgeometa](#) on page 206.*

Generating Dynamic Range Metadata

To improve the appearance of MrSID images in other GIS programs, you can use GeoExpress to write dynamic range metadata for images.

For an image where the dynamic range is less than the full range of possible values for the image, you can use your GIS program to stretch the pixel values across the full range. For example, if you have a 16-bit image and the dynamic range is 11 bits, then you may want to use dynamic range stretching to improve the appearance of the image.

To calculate the dynamic range of an image, use the `mrsidgeometa -gdr` command or the `mrsidgeoencoder -dr` command.

`mrsidgeometa -gdr`

Use the `mrsidgeometa -gdr` command to add dynamic range metadata to an existing image. You can add dynamic range metadata to any MrSID or JPEG 2000 image.

`mrsidgeoencoder -dr`

Use the `mrsidgeoencoder -dr` command to create a new MrSID image with dynamic range metadata included. You can only use the command to create MrSID Generation 4 images.

Dynamic Range Generation Methods

When you generate dynamic range metadata, you must enter a dynamic range generation method.

You can enter one of the following methods for generating the dynamic range:

rgb

Calculate the minimum and maximum dynamic range values for an image with red, green, and blue bands. Select the **rgb** method to minimize color shifting for RGB images. When you select the **rgb** method, GeoExpress calculates the combined dynamic range of the red, green, and blue bands.

merge

Calculate the minimum and maximum dynamic range values for an image with multiple bands. Select the **merge** method to preserve the proportions of pixel values across bands. For example, if you want to compare multiple bands in a multispectral image, you may want to select the **merge** method. When you select the **merge** method, GeoExpress calculates the combined dynamic range of all bands.

per-band

Calculate the minimum and maximum dynamic range values for an image with one or more bands. Select the **per-band** method to calculate the dynamic range of each band individually. For example, if you have a multispectral image and you only want to view one band at a time, select the **per-band** method. When you select the **per-band** method, GeoExpress calculates the dynamic range of each band separately.

Automatic and Strict Dynamic Range

For all images except for 16-bit images with unsigned integer data, GeoExpress uses the exact dynamic range values from the dynamic range generation method that you select. For 16-bit images with unsigned integer data, GeoExpress automatically modifies the calculated dynamic range values to minimize color shifting.

The modified or automatic dynamic range sets the maximum dynamic range value to the estimated bit-depth and sets the minimum dynamic range value to zero. The estimated bit-depth is the next whole number of bits that contains the calculated maximum value in the image. For

example, if the maximum value in the image is 3950, GeoExpress estimates that the image was taken with a 12-bit camera and sets the maximum value to 4095. Because GeoExpress sets a wider dynamic range for the image, you can minimize color shifting when you display the image.

For 16-bit images with unsigned integer data, you can force GeoExpress to use the exact dynamic range values calculated by GeoExpress rather than the modified dynamic range values. To use the exact dynamic range values calculated by GeoExpress, append `-strict` to the dynamic range generation method that you select. For example, you might change the dynamic range generation method to `merge-strict`.

Examples:

```
mrsidgeometa -f 4band.sid -gdr rgb-strict
```

```
mrsidgeoencoder -i 4band.sid -o 4band_out.sid -dr rgb
```

Chapter 6: LiDAR Data

LiDAR Data Overview.....	95
Basic LiDAR Switches.....	95
LiDAR Input Switches.....	97
MG4 LiDAR Switches.....	99

LiDAR Data Overview

You can use GeoExpress to compress LiDAR point clouds and create mosaics. Many of the switches for input and output options are the same for raster and LiDAR data.

For more information about the compressed output formats supported for LiDAR data, see [*Comparison of Compressed Output Formats*](#) on page 22.

Basic LiDAR Switches

The following table describes switches for creating single LiDAR files:

Input and Output Switches	
Switch	Notes
-i	Alternately <code>-input</code> .
-if	Alternately <code>-inputformat</code> .
-input	Alternately <code>-i</code> . Identifies the input source file. It can be a full path name, or a path that is relative to the current working directory. Example: <code>-i foo.las</code>
-inputformat	Alternately <code>-if</code> . Identifies the input file format. Accepted formats are: "las" – LAS format "laz" – LAZ format "sid" – MrSID Generation 4 (MG4) LiDAR format "txt" – LiDAR text file
-mos	Alternately, <code>-mosaic</code> .
-mosaic	Alternately, <code>-mos</code> . Identifies the input file as a mosaic list. The file must have a <code>.list</code> extension. See below for more information.

Switch	Notes
-o	Alternately <code>-output</code> . Identifies the name of the file that GeoExpress creates. It can be a full path, or a path that is relative to the current working directory. Example: <code>-o myfile.sid</code>
-output	Alternately <code>-o</code> . Identifies the name of the file that GeoExpress creates. It can be a full path, or a path that is relative to the current working directory. Example: <code>-o myfile.sid</code>
-of	Alternately <code>-outputformat</code> .
-outputformat	Alternately <code>-of</code> . Identifies the desired output format of the file that is to be encoded. Accepted formats are: "las" – LAS format "laz" – LAZ format "mg4" – MrSID Generation 4 (MG4) LiDAR format The default output format is MrSID Generation 4.

The following command creates a MrSID file from a LAS file:

```
mrsidgeoencoder -i in.las -o out.sid
```

Mosaics

To create point cloud mosaics in GeoExpress, create a text file that lists the point clouds that you want to mosaic. The file must have a `.list` extension. The point clouds that you want to mosaic must be georeferenced, and the resulting mosaic can only be saved to the MrSID Generation 4 (MG4) format.

For example, to create a mosaic of four LAS files, you might create the following file:

```
cloud_nw.las  
  
cloud_ne.las  
  
cloud_sw.las  
  
cloud_se.las
```

The following command uses the file to create a mosaic:

```
mrsidgeoencoder -i mosaic.list -mos -o mosaic.sid
```

NOTE: LiDAR mosaics are different from raster mosaics. You cannot create composite LiDAR mosaics, and raster mosaic files must have a .mos extension.

LiDAR Input Switches

The following table describes LiDAR-specific input switches, especially for working with LiDAR data in text file format:

Switch	Notes
-orsrs	Alternately, <code>-overrideSRS</code> . The EPSG or well-known text (WKT) string to use for the source file. Enter an EPSG code in quotes or specify a file that contains a WKT.
-overrideSRS	Alternately, <code>-orsrs</code> . The EPSG or well-known text (WKT) string to use for the source file. Enter an EPSG code in quotes or specify a file that contains a WKT.
-textFileColumns	Alternately <code>-tfc</code> . For LiDAR text files, map columns to value types. See below for more information.
-textFileOffset	Alternately, <code>-tfo</code> . The number of header rows in the text file. If you do not enter a number, GeoExpress assumes that all rows include valid values.
-textFileQuantization	Alternately, <code>-tfq</code> . Set the quantization scale value. See below for more information.
-tfc	Alternately <code>-textFileColumns</code> . For LiDAR text files, map columns to value types. See below for more information.
-tfo	Alternately, <code>-textFileOffset</code> . The number of header rows in the text file. If you do not enter a number, GeoExpress assumes that all rows include valid values.
-tfq	Alternately, <code>-textFileQuantization</code> . Set the quantization scale value. See below for more information.

LiDAR Text File Columns

When you use a LiDAR text file as input, you must map the columns in the file to the types of values to which they correspond. The following list displays the value types and the letters that represent them:

Letters	Value Types
x, y, z	Point values
i	Intensity
r	Return number
n	Number of returns
d	Scan direction
e	Edge of flight line
a	Scan angle
c	Class ID
p	Source ID
u	User data
t	GPS week time. The number of seconds since the beginning of the week.
T	GPS adjusted time. The number of seconds since 1980 minus one billion.
R	Red
G	Green
B	Blue
s	Skip

To omit a column from the output, use the skip value type. Any values that you do not map are automatically omitted. For example, if you map four columns, but the input has nine columns, the last five columns are omitted.

Examples:

```
mrsidgeoencoder -i in.las -o out.sid -orsrs "EPSG:4326"
```

```
mrsidgeoencoder -i in.txt -o out.sid -tfc sxyz
```

LiDAR Text File Quantization

The quantization scale value is a number that represents the minimum spacing between points. The value is relative to the units of the input image. Typical values are decimal numbers. The default value is 0.01.

```
mrsidgeoencoder -i in.txt -o out.sid -tfc xyzi -tfq 0.05
```

MG4 LiDAR Switches

When you create MrSID Generation 4 (MG4) LiDAR files, you can specify additional options.

The following table describes the MG4 switches:

Switch	Notes
-compressionratio	Alternately, -cr. The compression ratio to use when creating the file. The resulting file is a lossy file, which may have fewer points than the original point cloud. For example, entering a compression ratio of 10 will result in a file size that is 10 times smaller than the nominal size of the input image.
-cr	Alternately, -compressionratio. The compression ratio to use when creating the file. The resulting file is a lossy file, which may have fewer points than the original point cloud. For example, entering a compression ratio of 10 will result in a file size that is 10 times smaller than the nominal size of the input image.
-lossless	The file that you compress will be compressed losslessly. This option is used by default.
-blocksize	Alternately, -bs. The number of points to process and store at one time. Enter a large block size to increase compression speed. Enter a small block size to decrease memory usage. Valid values are from 2048 to 16384. The default value is 4096.
-bs	Alternately, -blocksize. The number of points to process and store at one time. Enter a large block size to increase compression speed. Enter a small block size to decrease memory usage. Valid values are from 2048 to 16384. The default value is 4096.
-removeCustomVLRs	Omit custom variable length record (VLR) metadata from LAS files. VLR metadata can include vendor-specific data, user-specified data, and more.

Switch	Notes
-tempdir	The directory to use for temporary files. Compressing LiDAR point clouds, especially large point clouds, creates many temporary files before writing output to a MrSID image. By default, GeoExpress uses the system-defined temporary directory for the user.

Chapter 7: JPEG 2000 Images

JPEG 2000 Overview.....	101
JPEG 2000 Encoding.....	101
Using JPEG 2000 Profiles.....	108
Encoding with Alpha Bands in JPEG 2000.....	110
About GML and GMLJP2.....	110
Creating Multiband JPEG 2000 Files.....	112

JPEG 2000 Overview

GeoExpress enables your applications to use JPEG 2000 compression on geospatial images with the same level of efficiency, metadata, and large-image support already available with MrSID. JPEG 2000 image compression offers many of the advantages implemented in the MrSID format, plus the added benefits of being an international standard (ISO/IEC 15444).

NOTE: Some applications that support JPEG 2000 do not support all of the features that are required to implement the GMLJP2 standard. For more information, see [Output Format Specifier](#) on page 101.

JPEG 2000 supports multiple bands, so multispectral output can be created from multispectral input without having to go through an output color space (see [Creating Multiband JPEG 2000 Files](#) on page 112).

Area of interest encoding for JPEG 2000 images is covered in the chapter [Encoding Areas of Interest](#) on page 56.

JPEG 2000 Encoding

Output Format Specifier

Use the `-outputformat/-of` switch to specify the desired output JPEG 2000 format.

NOTE: GeoExpress supports encoding JPEG 2000 files in two different modes, "Part I" and "GMLJP2". GMLJP2 is the best option for most workflows. For applications that do

not support GMLJP2, the Part I mode generates files that do not use any Part II extensions. GMLJP2 metadata is not available in this mode. Other encoding features, such as the use of NPJE profiles and other metadata forms, are still available. Use the Part I mode only when you are sure that the image user's workflow entails applications that cannot read GMLJP2 files.

The acceptable output format strings for JPEG 2000 encoding are:

`gmljp2` – JPEG 2000

`jp2` – JPEG 2000 (Part I)

`nitfjp2` – NITF* encoded as JP2

The default output format is MG4.

*Support for encoding NITF images is available for GeoExpress. Contact your [LizardTech representative](#) to purchase the NITF Extension for GeoExpress.

IMPORTANT: The information included below is provided with the assumption that the user is familiar with the JPEG 2000 standard. Parameter choices accommodated by the JPEG 2000 specification are of such a broad and varied range that it is possible for users to select settings that prove counterproductive to their goals. In particular, some optimal encode settings can result in degraded decode performance. Considerable trial and error may be required to achieve desired results when diverging from defaults and recommended settings.

JPEG 2000 Encode Options

All of the basic encode options and some of the advanced options that are available for MrSID encoding are also available for the JPEG 2000 format. Certain advanced operations such as creating and updating composites and optimizing images are not available for JPEG 2000 encoding.

Options available for JPEG 2000 encoding include:

- specifying a target compression ratio
- encoding the image losslessly
- selecting the number of zoom levels the output image has

- specifying a target thumbnail size
- encoding the image with the maximum number of supported zoom levels
- creating a "test encode", which adds a watermark pattern and does not decrement the data cartridge

Color Space

JPEG 2000 images can be created with an essentially unlimited number of bands, so multispectral output can be created from multispectral input without having to go through an output color space. When outputting MrSID data, the color compositor is restricted to creating RGB color composites, but for JPEG 2000 encoding, the color compositor allows multibanded images to be created from files representing individual bands.

For more information see [Creating Multiband JPEG 2000 Files](#) on page 112.

NOTE: GeoExpress currently does not support the CMYK color space for JPEG 2000 images, either as input or output. For source images that are CMYK, the only supported output color space for JPEG 2000 encoding is grayscale. The preview input image color space controls remain the same.

Switches Used in Encoding JPEG 2000 Images

Basic JPEG 2000 Encoding Switches

Switch	Value	Notes
-profile	string	<p>Specifies a predefined group of encode settings. Supported named profiles are:</p> <p>NPJE – “NGA-Preferred JPEG 2000 Encoding” settings. The NPJE profile sets the values to approximate the preferred parameters of the National Geospatial-Intelligence Agency (NGA) for encoding images for panning and zooming at high resolution.</p> <p>EPJE – “Exploitation Preferred JPEG 2000 Encoding” settings. The EPJE profile is optimal for low-resolution browsing among images.</p> <p>Large – Uses optimal settings for creating large JPEG 2000 images</p>

Switch	Value	Notes
		Default – LizardTech's general purpose JP2 encode settings. These are NOT the same as the <u>GeoExpress default encode settings</u> , which are recommended for large images.
-bitsofprecision/-bop	uint	Enables you to choose how many significant bits are to be used from the samples of the source imagery. For example, an image may consist of 16-bit data values, but only eleven of those bits may be meaningful. By default full precision is used.
-qualitylayers/-ql	uint	Indicates the number of quality layers with which to encode the image. Among other things, quality layers enable better “streaming” (progressive transmission and display) in some applications. Default: 30.
-tilesize/-ts	sint0 sint1	Specifies the use of tiles in encoding and their size (in pixels). If enabled, the tile size must be no larger than the dimensions of the source image. Smaller tiles reduce the amount of memory required to encode the image, however the use of tiles may introduce edge artifacts. Default: 4096 x 4096. Enter 0 x 0 to disable.
-flushperiod/-flush	uint	Enables codestream flushing, measured in rows of pixels. When codestream flushing is enabled, less memory may be required to encode the image. The flush period should be on the order of the strip height being used. Using the flush period should not significantly affect output image quality. Default: 4096.
-precincts/-prec	string	Specifies precinct sizes. Precincts are width-height pairs whose use may improve the performance of decode operations for certain image encodings such as those in which tiles are not used. The input format is <w1, h1, w2, h2, . . . wn, hn> where <i>n</i> is the number of zoom levels in the image. If you specify fewer than <i>n</i> precincts, the last one will be repeated for the remaining levels. Precinct sizes must be powers of two, except for the last one in the list, which has the lowest resolution. By default the use of precincts is enabled. Default for both width and height: 256.
-noprecincts/-noprec		Specifies disabling precincts.
-nogmljp2		Specifies that <u>GMLJP2 metadata</u> should not be included.
-noembed-schemas		Specifies that GMLJP2 schemas should not be embedded in the output file.

Switch	Value	Notes
-tileparts/-tp	string	<p>Specifies the organization of tile parts in the codestream. Any combination of the letters "R", "L", and "C" is valid.</p> <p>N - disable tile parts</p> <p>R - group tiles by resolution</p> <p>L - group tiles by quality layer</p> <p>C - group tiles by component</p> <p>The default value is R.</p>
-progressionorder/-porder	string	<p>Progression order may have a significant impact on the time and memory usage required to encode and/or decode the image. Different progression orders should be used for different target workflows. Valid values are LRCP, RLCP, RPCL, PCRL, and CPRL.</p> <p>Default : RPCL.</p>
-codeblocksize/-cbs	sint0 sint1	<p>Specifies the width and height (in pixels) of the codeblocks used to encode the image. Default: 64. Note: for JP2 codeblock size restrictions, see <i>JPEG 2000 Encoding</i> on page 101.</p>
-usepltmrkers/-plt		<p>Enables the use of packet length markers. Use of packet length markers may improve decoding performance. By default packet length markers are used.</p>
-use97wavelet		<p>Specifies that the floating point 9-7 wavelet be used for encoding, instead of the default integer 5-3 wavelet. The 9-7 wavelet will not encode an image losslessly, however, it may result in a better looking image at higher compression ratios. This option is disabled by default and only available when the "-lossless" option is not specified.</p>
-profilefile	string	<p>Specifies path to a profile file to use for setting up encode properties. Additional properties set on the command line will override the profile settings.</p>
-stripheight/-sh	sint	<p>Affects memory usage. Increasing this value may improve runtime performance, but at a cost of requiring more physical memory. This value should be decreased when encoding very large images. Changing the strip height does not affect the quality of the output image. Acceptable values: Even integers from 2 – image's height. Default: 12.</p>
-tilelength-	uint	<p>Specifies use of tile length markers and their size. Using tile length</p>

Switch	Value	Notes
markers/-tlm		markers may improve decoding performance with tiled JPEG 2000 files. Acceptable values: 1 – 255 Default: 255. Enter 0 to disable.
-nopltmarkers/-noplt		Disables packet length markers.

JP2 Codeblock Size Restrictions

The following restrictions apply to JP2 codeblock size:

- width and height must be powers of two
- width and height must each be greater than 4
- width x height must be less than 4096
- width and height must each be less than width and height of tile size
- width and height must each be less than width and height of image if tile size is not specified

The default codeblock value is 64 x 64.

Mosaicking

Mosaic jobs are encoded the same way for JPEG 2000 output as for MrSID output files. See [*Creating a Mosaic*](#) on page 69.

JPEG 2000 Metadata

Evaluation Order of Metadata

If an external world file is present, its information trumps any metadata. Absent a world file, metadata are evaluated in the following order of priority:

1. GMLJP2
2. GEOJP2/GEOTIFF
3. MrSID metadata
4. World file metadata

NOTE: If a world file is present, then no coordinate reference system is associated with the output file (a NULL WKT is applied).

GMLJP2 Metadata

When JPEG 2000 is specified as the output format, GMLJP2 metadata is included by default, and GML metadata is added to the output file according to the GMLJP2 Application Schema version 3.1.1., which can be found at <http://schemas.opengis.net/gml/>.

Embedding GML Schemas

If GMLJP2 metadata is included, the GML schemas are embedded in the file unless the `-noembedschemas` switch is used. XML data from the `.xsd` files that comprise the GMLJP2 Application Schema is embedded in the output file, eliminating potential dependency on a network for use of the GML data included in the file. The schemas package has a fixed size of 230 KB, which must be separately factored into output file size estimates (**Note:** this should only be of concern if the intended output imagery is under 10MB). If the `-noembedschemas` switch is used, software applications using the output file may need to retrieve the schemas online.

By default GeoExpress includes the schemas.

For more information about GML and the GML application schemas, see [About GML and GMLJP2](#) on page 110.

Default JP2 Settings

The table below indicates GeoExpress' original or "factory" default JP2 settings. Unless you have changed your JPEG 2000 preferences, they are the settings that will serve as defaults for your JP2 encoding.

Default JP2 Settings

Option	Setting
Use of tiles	Enabled
Tile Size	4096 x 4096
Quality Layers	30

Option	Setting
Strip Height	12
Flush Period	4096
Progression Order	RPCL
Code Block Size	Width: 64 Height: 64
Tile Length Markers	255
Tile Parts	By resolution
Packet Length Markers	Enabled
9-7 Wavelet (Lossy)	Disabled
Precincts	256 x 256
Metadata Forms Included in Output	MrSID, World file, GeoTIFF (GeoJP2)

Using JPEG 2000 Profiles

GeoExpress supports applying profiles to JPEG 2000 encode jobs via the `-profile` and `-profilefile` switches. The `-profile` switch allows you to specify one of the LizardTech installed industry profiles with the following names:

NPJE – “NITF Preferred JPEG 2000 Encoding” settings. This profile is optimal for panning and zooming within an image at high-resolution.

EPJE – “Exploitation Preferred JPEG 2000 Encoding” settings. This profile is optimal for low-resolution browsing among images.

Large – Uses optimal settings for creating large JPEG 2000 images

Default – LizardTech's general purpose JP2 encode settings. These are NOT the same as the [GeoExpress default encode settings](#), which are recommended for large images.

The files for these profiles are called "lti_npje.xml", "lti_epje.xml" and "lti_default.xml". They are located by default in "C:\Program Files\LizardTech\GeoExpress9\etc\profiles".

The `-profilefile` switch allows you to specify the file name of a custom profile file, such as those that can be created in the GUI version of GeoExpress. Custom profiles cannot be created or saved from the command line version of GeoExpress. The following command line provides an example:

```
mrsidgeoencoder -i foo.tif -o foo.jp2 -of jp2 -profilefile  
c:\program_files\lizardtech\geoexpress_9\etc\profiles\my_custom_profile.xml
```

NOTE: Any encode options that are explicitly set on the command line will override any corresponding settings in any profile you have applied using the `-profile` or `-profilefile` switches. The following command line provides an example:

```
mrsidgeoencoder -i foo.tif -o foo.jp2 -of jp2 -profile NPJE -tilesize 512 512
```

This applies the NPJE profile to the job and then resets the tile size to the new value of 512 x 512.

Using the National Geospatial-Intelligence Agency (NGA) Profiles

The NPJE and EPJE standardization process is not yet complete. These profiles use settings that are compliant with the NPJE and EPJE standards as the NGA currently defines them; however, if the specifications for the standards change, files encoded using the current NPJE and EPJE profiles may not be compliant with the finalized standards. As the standards evolve, LizardTech will make available updated profiles (XML files) to reflect any changes to the standards. Contact your [LizardTech representative](#) to learn more.

The 9-7 Wavelet and NPJE/EPJE Lossless Encoding

While the floating point 9-7 wavelet is visually lossless and sometimes yields better image quality than the 5-3 wavelet, it is NOT numerically lossless. By default, GeoExpress uses the 9-7 wavelet in the NPJE and EPJE profiles, except when lossless encoding is specified. In that case, GeoExpress uses the lossless 5-3 wavelet that it uses in other JPEG 2000 encoding.

Encoding with Alpha Bands in JPEG 2000

JPEG 2000 supports the use of an alpha band or "alpha channel" for masking out portions of an image. GeoExpress supports creating alpha bands in JPEG 2000 files where the TIFF or JPEG 2000 source image has an alpha band.

By default, when an image that has an alpha band is encoded to the JPEG 2000 format, GeoExpress encodes the alpha band losslessly to preserve its integrity. However, you can force the alpha band to be compressed along with the other bands.

Use the `-alphalossless` switch with a value of "false" to specify that the alpha band not be encoded losslessly. For example:

```
mrsidgeoencoder -i foo.tif -o foo.jp2 -alphalossless false
```

By default this value is set to "true" and the alpha band is encoded losslessly.

NOTE: For users of GeoExpress Standard Edition, the encoding of the alpha band does not additionally decrement your data cartridge. Your encode job will be metered the same with or without alpha bands.

About GML and GMLJP2

GeoExpress allows Geography Markup Language (GML) metadata to be added to JPEG 2000 (JP2) imagery to comply with the Open Geospatial Consortium (OGC) GMLJP2 standard.

What are GML and GMLJP2?

GML (Geography Markup Language) is an open, XML-based specification for representing geographic information including geographic features, coverages, observations, topology, geometry, coordinate reference systems, units of measure, time and other values. Because it is an XML grammar, it is both extensible and adaptable to any application within the broad geospatial field.

As a wavelet-based image compression format, JPEG 2000 (JP2) is capable of handling images into the gigabyte range and beyond. But until recently, JP2 was not particularly suited to the needs of the geospatial community because it didn't have a designated geospatial metadata standard. However, because the JPEG 2000 format allows for the inclusion of XML data, GML

has emerged as the ideal partner for JPEG 2000 imagery, bridging the gap between JP2 and GIS.

GMLJP2 is the specification that standardizes that partnership and opens the door for greater interoperability between your imagery and the thousands of current and future geospatial applications that might use it. Containing its own geographic metadata, your JP2 imagery becomes "spatially aware" and is thus of increased value in geospatial applications. Prior to the adoption of GMLJP2, the lack of a geospatial metadata standard meant that applications and viewers may or may not have been able to read geospatial metadata in a JPEG 2000 file.

What kind of standard is GMLJP2?

The GMLJP2 specification was officially adopted in February 2006 by the Open Geospatial Consortium (OGC) as an open standard for representing geographic information in JPEG 2000 imagery. LizardTech supports open standards and is committed to the success of the GMLJP2 specification.

Jointly proposed and developed by LizardTech, Galdos Systems and a consortium of forward-looking aerospace and technology companies, GMLJP2 represents the most advanced means of including geographic metadata within compressed geospatial imagery and making that information useful in downstream applications now and in the future.

GMLJP2 in GeoExpress

GeoExpress already offers the most complete and easy-to-use implementation of the open JPEG 2000 standard. Now, your JP2 imagery encoded with GMLJP2 metadata is secure for the future because, like JPEG 2000, the GMLJP2 specification is an open, non-proprietary standard.

NOTE: Some applications that support JPEG 2000 do not support all of the features that are required to implement the GMLJP2 standard. For more information, see [About GML and GMLJP2](#) on page 110.

The GML option is available among the metadata control settings of the advanced JPEG 2000 encode options.

Links

Learn more about the GML and GMLJP2 specifications at

<http://www.opengeospatial.org/specs/?page=specs>.

The GMLJP2 Application Schema version 3.1.1. can be found at

<http://schemas.opengis.net/gml/>.

Creating Multiband JPEG 2000 Files

The GeoExpress color compositor allows multibanded JPEG 2000 images to be created from files representing individual bands. (For MrSID encoding, use the `-redband`, `-greenband`, and `-blueband` switches to create RGB color composites.) **Note:** Color composites are single images and should not be confused with composite mosaics.

Since multiband color composites contain an arbitrary number of bands, the input files must be specified with a specially formatted text file. The text file is a comma-delimited list of files and band numbers. Each line is in the following format:

<full path of file name>,<1-based band number>

Input files must be singleband grayscale images that share the same dimensions, resolution, bit depth, and geographic positioning. Empty bands can be specified by leaving the file name blank, followed by the desired band number. The total number of bands in the color composite image is determined by the band with the highest band number. Bands do not need to be listed in numerical order.

Following is an example text file for a multiband color composite:

```
c:\temp\file1.tif,3
```

```
c:\temp\file2.tif,1
```

```
,6
```

```
c:\temp\file3.tif,5
```

This creates a six-banded image, since the highest band number is the empty band in line 3. Bands 2, 4, and 6 are empty, and bands 1, 3, and 5 are "file2.tif", "file1.tif", and "file3.tif" respectively.

The command line switch for creating a multiband color composite is `-colorcomp/-ccmp`. Specify the input file using the `-input` switch. The `-inputformat` switch can be used to force all of the files in the text file to be opened as a specific type. A sample command line for creating a multiband color composite would be:

```
mrsidgeoencoder -i infile.txt -colorcomp -o outfile.jp2 -of jp2
```

If you specify MrSID as an output format, you must also supply a target color space, since MrSID doesn't support multispectral imagery. For example:

```
mrsidgeoencoder -i infile.txt -colorcomp -o outfile.sid -of mg3 -targetrgb 3 1 5
```

This would take the example text file and create an RGB image using bands 3, 1, and 5.

Chapter 8: NITF Images

NITF Images Overview.....	115
NITF* Compliance in GeoExpress.....	115
Creating NITF* Files.....	116
Creating and Using Multiple Image Segment NITF* Files.....	119
Applying NITF RPC.....	122

NITF Images Overview

This chapter offers information about how to create National Imagery Transmission Format (NITF) images with GeoExpress. The acronym NITFS sometimes seen refers to the NITF standard, which was created by the Department of Defense as a means of formatting digital imagery and imagery-related products and exchanging them among members of the intelligence community, the Department of Defense (DOD), and other government departments and agencies.

NITF was created partly because government agencies needed a single common image representation that supported certain metadata features and workflows. While it is called an image format, NITF is perhaps more precisely described as a file format that wraps image files and metadata about those files.

NOTE: When you use a NITF file as an input image, sometimes the band order of the image does not match the band order in the metadata. If this is the case, GeoExpress changes the order of bands in output images to match the metadata band order.

NITF* Compliance in GeoExpress

GeoExpress supports the following NITF standards:

- version 2.1 of the NITF file format (MIL-STD-2500C, May 2006, plus change outlined in RFC NTB-038) for writing
- versions 2.1 and 2.0 of the NITF file format for reading
- version 01.10 of the BIIF Profile for JPEG 2000 (BPJ2K01.10, April 2009) including the J2KLRA TRE

- version 2.1 of the Commercial Dataset Requirements Document (NCDRD STDI-0006, February 2010)
- version 1.0 of the Implementation Practices of NITF (STDI-0005 IPON v1.0, August 2007)
- version 00.20 of the JPEG 2000 Test Plan (BPJ2K01.00 Test Plan Draft Version 00.20, March 2010)

NOTE: These NITF standards may change and future releases will track the evolution of these standards to Contact your LizardTech representative to learn more. ensure interoperability.

*Support for encoding NITF images is available for GeoExpress. Contact your LizardTech representative to purchase the NITF Extension for GeoExpress.

Creating NITF* Files

To create a NITF file, use the `-outputformat` switch with either `nitf` or `nitfj2p` as the output type. `nitf` specifies a raw (uncompressed) output file, whereas `nitfj2p` indicates that the NITF file will be encoded as a JPEG 2000 file. The NITF metadata fields can be set by using the `-nitfmetadata` switch and supplying a specially formatted text file. The format of the text file is: `[code]:[value]`, where `[code]` is the six-letter field name as defined in the NITF 2.1 spec and `[value]` is the actual data that the field contains. Only one field is allowed per line, and the `[value]` portion cannot contain new line characters or span multiple lines. The image segment can contain up to nine Image Comment fields, named "ICOM1" through "ICOM9".

*Support for encoding NITF images is available for GeoExpress. Contact your LizardTech representative to purchase the NITF Extension for GeoExpress.

Example

Following is an example of a NITF metadata text file:

```
OSTAID:LizardTech
FDT:20041106071325
FTITLE:File title
ONAME:John Smith
OPHONE:555-123-4567
FSCLAS:U
```

FSCLSY:
FSCODE:codewords
FSCTLH:
FSREL:
FSDCTP:
FSDCDT:
FSDCXM:
FSDG:
FSDGDT:
FSCLTX:
FSCATP:
FSCAUT:
FSCRSN:
FSSRDT:
FSCTLN:
IID1:Image ID
IDATIM:20030401120059
TGTID:
IID2:
ISORCE:
ICOM1:Image segment comment 1
ICOM2:Image segment comment 2
ICOM3:Image segment comment 3
ISCLAS:U
ISCLSY:
ISCODE:image code
ISCTLH:
ISREL:
ISDCTP:
ISDCDT:
ISDCXM:
ISDG:C
ISDGDT:

```
ISCLTX:image classification text
ISCATP:
ISCAUT:image classification authority
ISCRSN:
ISSRDT:
ISCTLN:
```

Putting all the above together, the following example shows how you would create a simple uncompressed NITF file on the command line:

```
mrsidgeoencoder -i foo.tif -o foo.ntf -of nitf -nitfmetadata MyNITFMetadata.txt
```

For a JPEG 2000 encoded NITF file, all of the normal JPEG 2000 encoding options apply. For example:

```
mrsidgeoencoder -i foo.tif -o foo.ntf -of nitfjp2 -nitfmetadata MyNITFMetadata.txt -cr 20 -tilesize 512 512 -porder LRCP
```

This NITF metadata text file format can be extended to target specific image segments by using the `-<index>` identifier after the field name. For example, to set the image subheader fields for image segment 2, you could enter:

...

```
IID1-2:Image ID
```

```
IDATIM-2:20030401120059
```

```
TGTID-2:
```

```
IID2-2:
```

```
ISORCE-2:
```

```
ICOM1-2:Image segment comment 1
```

```
ICOM2-2:Image segment comment 2
```

ICOM3-2:Image segment comment 3

ISCLAS-2:U

...

For information on how GeoExpress handles existing NITF metadata, see [NITF* Input Metadata](#) on page 169.

Creating and Using Multiple Image Segment NITF* Files

The following new switches support reading and writing NITF files with multiple image segments.

*Support for encoding NITF images is available for GeoExpress. Contact your [LizardTech representative](#) to purchase the NITF Extension for GeoExpress.

Specifying Image Segments to Encode

To specify which image segments of a multi-segment input file to encode, use the `-iseg` switch.

Switches for Specifying Image Segments

Switch	Value	Notes
-image-segments/-iseg	string	Used in conjunction with the <code>-input</code> switch to identify which image segments to use if the input image supports multiple image segments.

Example:

```
mrsidgeoencoder -i foo.ntf -iseg 1 -o foo.sid -of mg3
```

Segments are numbered 1-n and specified by a comma delimited list with no spaces. For example:

```
-iseg 1,4,5
```

Image Segments and Color Composite Images

RGB Color Composites

When creating an RGB color composite image, image segments from multisegment files can be specified with the `-redseg`, `-greenseg`, and `-blueseg` switches.

Switches for Creating RGB Color Composites

Switch	Value	Notes
<code>-redseg</code>	uint	Used in conjunction with the <code>-redband</code> switch to identify which image segment of a multisegment input image to use <code>-reproerror</code> float Specifies the desired error fraction for a reprojection operation. Acceptable values: 0.0 – 1.0. Default: 0.125.
<code>-greenseg</code>	uint	Used in conjunction with the <code>-greenband</code> switch to identify which image segment of a multisegment input image to use
<code>-blueseg</code>	uint	Used in conjunction with the <code>-blueband</code> switch to identify which image segment of a multisegment input image to use

Multibanded Color Composites

To use multi-segment image files as input for multibanded color composite files, use the `-ccmpseg` switch.

Switches for Creating Multiband Color Composites

Switch	Value	Notes
<code>-colorcompseg/-ccmpseg</code>	string	Used in conjunction with the <code>-colorcomp</code> switch to identify which image segments to use if the input images support multiple image segments. Segments are numbered 1 through <i>n</i> and specified by a comma-delimited list with no spaces.

Requirements for the `-ccmpseg` switch:

- the number of segments must equal the number of input files in the color composite file
- the order of the segments must be in the same order as the input files in the color composite file
- only one segment can be specified for each input file in the color composite file.
- use a segment value of 0 for input files that do not support multiple image segments.

For example, a color composite file with six input files could have the following segment values:

-colorcompseg 1,2,3,0,0,1

Creating Mosaics that Include Multiple Image Segment Files

To create a mosaic that includes multisegment input files, use the -msmos switch and supply a specially formatted text file as the input file.

Switches for Creating Mosaics with Multiband Files

Switch	Notes
-msmo- saic/- msmos	Identifies the input file as a text file of mosaic images with comma delimited image segment identifiers. Each line of the text file must contain the input file name, followed by a comma and then a comma delimited list of the active image segments.

Supplying just the file name will use all image segments. A sample file may look like this:

```
foo1.ntf,1,2
```

```
foo2.tif
```

```
foo3.ntf,3
```

```
foo4.ntf
```

All of the input files must be mosaickable, as per the standard GeoExpress mosaicking rules (see [Creating a Mosaic](#) on page 69).

Known Limitation on Making Multisegment NITF Files from Command Line

Using the classic -mos AUX file method, a multisegment NITF can be generated using the -ms switch. However, using this mechanism it is only possible to set the image subheader metadata for the first segment. To set unique image subheader metadata for each image segment, use either the -cmos or -msmos text file formats.

Multisegment NITF files require world files. For more information see [Creating World Files](#) on page 38 and [World Files](#) on page 167.

Applying NITF RPC

NITF files can include rapid positioning capability (RPC) metadata. RPC metadata maps pixel data to location data for orthorectification. To apply the orthorectification described in the NITF RPC to the image, use the following switch:

`-applyRPC`

Chapter 9: Common Commands

Common Commands Overview.....	123
Common Raster Commands.....	123
Common LiDAR Commands.....	125

Common Commands Overview

This chapter is a quick reference of some of the most commonly used commands for raster images and LiDAR point clouds.

Common Raster Commands

The following list includes some of the most common commands for raster images:

Lossless Compression

The following command compresses a TIFF image to MrSID Generation 4 using lossless compression:

```
mrsidgeoencoder -i foo.tif -o foo.sid -of mg4 -lossless
```

Setting a Compression Ratio

The following command compresses a TIFF image to MrSID Generation 4 using a 20:1 compression ratio:

```
mrsidgeoencoder -i foo.tif -o foo.sid -of mg4 -cr 20
```

Creating a Test Image

The following image creates a watermarked test image that does not deduct from the data cartridge:

```
mrsidgeoencoder -i foo.tiff -testencode -o foo.sid
```

Cropping the Sides of an Image

The following command crops 500 pixels from each side of an image:

```
mrsidgeoencoder -i foo.sid -o foo_crop.sid -cropleft 500 -cropright  
500 -croptop 500 -cropbottom 500
```

The following command defines upper left X and Y coordinates for a crop region, and sets the width and height of the crop region to 4000 by 4000 pixels:

```
mrsidgeoencoder -i foo.sid -o foo_crop.sid -cropulxy 500 500 -cropw  
h 4000 4000
```

Despeckling

The following command removes speckling artifacts from an image that has been compressed using lossy compression:

```
mrsidgeoencoder -i foo.tif -o foo.sid -of mg4 -cr 20 -despeck  
le true
```

Reprojecting

The following command changes the projection of an image from one EPSG to another:

```
mrsidgeoencoder -i foo.tif -o foo.sid -fromepsg 4326 -toepsg 26718
```

Creating a Flat Mosaic

The following command uses a mosaic list file to create a flat mosaic:

```
mrsidgeoencoder -i mosaic.mos -mos -o mosaic.sid
```

The file with a .mos extension is the mosaic list file. The following lines display the contents of a sample mosaic list file for a given set of georeferenced images:

```
image_nw.tif  
image_ne.tif  
image_sw.tif  
image_se.tif
```

Creating a Composite Mosaic (Updating a Mosaic)

The following lines create a composite mosaic from two images, a base image and an additional tile that you want to add to the image:

```
mrsidgeoencoder -i base.sid -tile update.sid -o mosaic.sid
```

This operation is also referred to as updating a mosaic.

Common LiDAR Commands

The following list includes some of the most common commands for LiDAR point clouds:

Lossless Compression

The following command compresses a LAS point cloud to MrSID Generation 4 using lossless compression:

```
mrsidgeoencoder -i foo.las -o foo.sid -of mg4 -lossless
```

Setting a Compression Ratio

The following command compresses a LAS point cloud to MrSID Generation 4 using a 15:1 compression ratio:

```
mrsidgeoencoder -i foo.las -o foo.sid -of mg4 -cr 15
```

Compressing a Text File

The following command compresses a text file and maps the columns in the text file to fields in the output point cloud:

```
mrsidgeoencoder -i in.txt -o out.sid -tfc txyzi
```

The file above contains the following values: the GPS time, the X values, the Y values, and the intensity.

Creating a Flat Mosaic

The following command uses a mosaic list file to create a LiDAR point cloud mosaic:

```
mrsidgeoencoder -i mosaic.list -mos -o mosaic.sid
```

The file with a .list extension is the mosaic list file. The following lines display the contents of a sample mosaic list file for a given set of georeferenced LAS files:

```
cloud_nw.las
```

```
cloud_ne.las
```

```
cloud_sw.las
```

```
cloud_se.las
```

Chapter 10: Troubleshooting

Troubleshooting Overview.....	127
Installation Problems.....	127
Encoding Problems.....	128
Finding Your GeoExpress Version and Build Numbers.....	129
Technical Support.....	129
Contacting Technical Support.....	130

Troubleshooting Overview

This chapter describes solutions to common problems and provides additional resources for support.

Installation Problems

Following are descriptions of several problems that could be encountered installing GeoExpress.

Invalid License Code Entered

The license code was entered incorrectly. Try re-entering it; choose **Options > Licensing** to open the **License and Cartridge Management** dialog box.

The most reliable way to add the license is to import the license file. You should have received this file (with the extension `.lic`) in an email from LizardTech. In the **License and Cartridge Management** dialog, click **Import** next to the **License** field and select the `.lic` file.

If you still receive this error, you can edit the license file manually. The license code is stored in the `GeoExpress95\bin` directory in a file called `lservrc`. Open this file with a text editor and compare the 51-character license code with the one you received from LizardTech. The code in the `lservrc` file can be corrected manually, if necessary. The number (#) character at the end of the license code indicates the end of the code. Although this character is not required for the license to be considered valid, it is useful for making sure the entire string is copied, and it is recommended that you leave it in.

License Suddenly Not Recognized

The permanent license that you received from LizardTech is keyed for a unique network card identification number. If the network connection becomes unavailable or your network hardware configuration has changed, the program may not accept the license code. Restore the network connection or the original network hardware configuration, or fill out the form at <https://www.lizardtech.com/support/product-activation/> for a new permanent license.

License Timed Out Early

If you have a temporary version of GeoExpress and the clock in your operating system has been altered—for instance, if you have recently upgraded your system software—security features in the licensing software may not allow the program to run. Please contact technical support at <http://www.lizardtech.com/support>.

Encoding Problems

If you set a low weight value for an image with low color contrast, you may notice the following pattern of light and dark spots across your image:

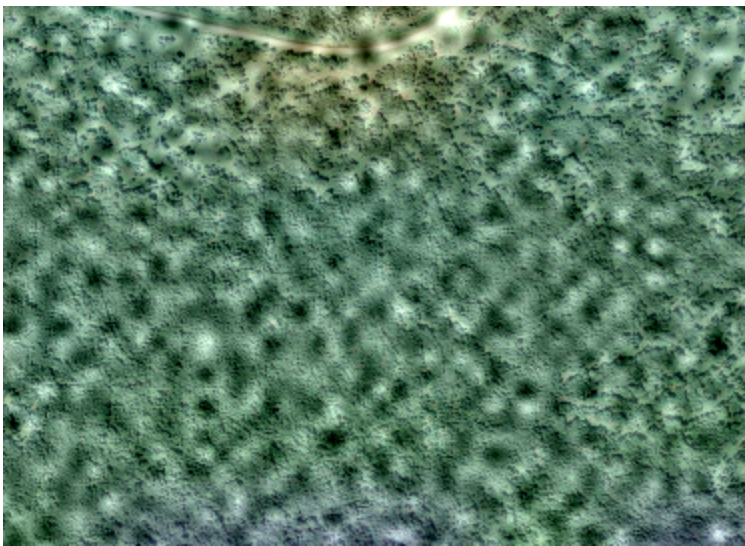

The following factors contribute to the creation of this pattern:

- Low weight value
- High compression ratio
- Low color contrast

- MrSID Generation 2 output format
- Image enhancement

To reduce the appearance of this pattern, use the `-weight` flag to set a higher value for the weight. For example, you might change the weight value from 2 to 3.

Finding Your GeoExpress Version and Build Numbers

You may need to know your the version and build number of your GeoExpress software in order to communicate with LizardTech Support. To find these numbers, use the `-version/-v` switch as follows:

```
mrsidgeoencoder -version
```

This will return several lines that may look like this:

```
Using commuter license issued from server: 10.0.17.5  
Version 9.5.3.3325.default (64-bit) (Oct 11 2016, 01:51:53)
```

In this case, the version number is "9.5.3" and the build number is "3325".

Technical Support

Most technical issues can be resolved using the various resources you have available. In addition to the product documentation and the README file, LizardTech offers a knowledge base and product updates on the LizardTech website.

Knowledge Base

<https://www.lizardtech.com/support/geoexpress/knowledge-base>

The LizardTech Knowledge Base contains articles about known technical and usage issues and is frequently updated.

Product Updates

<https://www.lizardtech.com/support/geoexpress/installers>

Updated versions of LizardTech viewer tools are available for download at no cost.

Support Plans

<https://www.lizardtech.com/sales#retail-sales>

Protect your investment in LizardTech software by participating in a LizardTech support plan. For more details, please contact your regional LizardTech office.

Contacting Technical Support

To contact LizardTech Technical Support, navigate to the following URL in a web browser:

<http://www.lizardtech.com/support>

The support page includes links to the LizardTech Knowledge Base and the Product Activation page. A Contact Form is also provided for issues that require further assistance.

In an emergency, call 206-902-2845 between the hours of 8 AM and 5 PM Pacific Time.

***IMPORTANT:** Please have the following information available to assist in resolving your problem:*

- The task you were working on when the problem occurred
- The command you typed prior to the problem, if applicable
- The exact error message, if applicable
- The type of file you are encoding and the file size
- Whether you have restarted the computer and attempted to reproduce the problem
- Which version of GeoExpress you are running (see [Finding Your GeoExpress Version and Build Numbers](#) on page 129).
- Other LizardTech products you have installed
- The operating system installed on your machine
- The amount of hard drive space available on your machine
- The amount of memory available on your machine
- Any other information you feel is relevant

Appendix A - Technical Information

Switches Listed Alphabetically.....	131
Lossy and Lossless Compression.....	154
Multispectral Images and the RGB Color Transform.....	155
Calculating Memory Usage.....	155
How Mosaic Sizes are Calculated.....	157
Calculating MrSID Area of Interest Weight.....	157
Header Files for BIP, BIL and BSQ Images.....	159
Header Files for USGS DOQ Images.....	164
Supported TIFF Compression Types.....	166
World Files.....	167
NITF* Input Metadata.....	169

Switches Listed Alphabetically

The following table lists all of the GeoExpress Command Line switches alphabetically. For switches used with other command line applications included on the GeoExpress CD-ROM, see [Command Line Applications](#) on page 195.

Switches Listed Alphabetically

Switch	Value	Notes
-alignpixels		Only for use with <code>-reprojres</code> . Aligns the output image to an integer multiple of the output resolution. If you reproject an image and change the resolution, you may want to use this switch.
-alphalossless		JP2 only. Specifies whether or not the alpha band should be encoded losslessly. Default is "true".
-alphasource		Alternately <code>-as.MG4</code> only. Specifies what value(s) to use as transparency (nodata) in generating the alpha channel. Accepted values are: "opaque" - All input pixels are valid "auto" - Use the nodata value if it is set,

Switch	Value	Notes
		otherwise all pixels are valid "<value>" - See <i>Alpha Bands and MrSID</i> on page 51 for information on specifying per-band values
-aioibottom	float	Specifies area of interest offset from bottom.
-aioicord	string	Sets the coordinate system for area of interest to image or geo. Default: image.
-aioicr	float	MG3 and MG4 only. Encodes area of interest with a specific compression ratio.
-aioicxy	float0 float1	Specifies center XY position of area of interest.
-aioileft	float	Specifies area of interest offset from left.
-aioilossless		MG3 and MG4 only. Encodes area of interest losslessly.
-aioilrxy	float0 float1	Specifies lower right XY position of area of interest.
-aioimaskcolor	string	Optional switch used in conjunction with the -aioimaskinner and -aioimaskouter switches to specify the mask color. Acceptable values are: black – uses the minimum sample value white – uses the maximum sample value RRR_GGG_BBB – uses a custom 8-bit RGB color Default: black.
-aioimaskinner		Drives the interior area to a single color value (defaults to black). Cannot be used with any other AOI method (-aioicr, -aioilossless, -aioishiftinner, -aioishiftouter, -aioimaskouter, -aioiweightinner, -aioiweightouter).
-aioimaskouter		Drives the exterior area to a single color value (defaults to black). Cannot be used with any other AOI method (-aioicr, -aioilossless, -aioishiftinner, -

Switch	Value	Notes
		aoishiftouter, -aoimaskouter, -aoiweightinner, -aoiweightouter).
-aoinumlevels	uint	JP2 only. Determines the number of zoom levels that the area of interest encoding applies to. Defaults to all zoom levels.
-aoiright	float	Specifies area of interest offset from right.
-aoishift	uint	JP2 only. Used in conjunction with -aoishiftinner or -aoishiftouter. Sets an optional shift value to be used with either the "shift inner" or "shift outer" area of interest methods.
-aoishiftinner		JP2 only. Preserves quality in the interior area of interest.
-aoishiftouter		JP2 only. Preserves quality in the exterior area of interest.
-aoitop	float	Specifies area of interest offset from top.
-aoiulxy	float0 float1	Specifies upper left XY position of area of interest.
-aoivectoroverlay	string	Alternately -aoivo. Specifies an area of interest using a vector overlay file. Supported vector overlay formats include: Esri shapefile (*.shp) MapInfo (*.tab) GML (*.xml)
-aoivectorlayer	sint	Alternately -aoivol. Specifies the zero-based layer within a vector overlay file to use for an area of interest operation. The default layer is the first layer in the file.
-aoivo	string	Alternately -aoivectoroverlay. Specifies an area of interest using a vector overlay file. Supported vector overlay formats include: Esri shapefile (*.shp) MapInfo (*.tab) GML (*.xml)
-aoivol	sint	Alternately -aoivectorlayer. Specifies the zero-based layer within a vector overlay file to use for an area of interest operation. The default layer is the first layer in the file.

Switch	Value	Notes
-aoiweightinner	uint	JP2 only. Encodes the interior area with a given weight value.
-aoiweightouter	uint	JP2 only. Encodes the exterior area with a given weight value.
-aoiwh	float0 float1	Specifies width and height of area of interest.
-applyRotation	boolean	True or false. For images that include rotation metadata, GeoExpress creates rotated output images. True is the default value. If you do not use this switch, GeoExpress creates rotated images by default.
-applyRPC		Applies the the orthorectification described in the NITF RPC metadata to the image.
-as		Alternately -alphasource. MG4 only. Specifies how to generate the alpha channel. Accepted values are: "opaque" - All input pixels are valid "auto" - Use the nodata value if it is set, otherwise all pixels are valid "RRR_GGG_BBB - Use the specified nodata color
-bandList	string	Alternately -b. MG4 only. A comma-separated list specifying the bands to decode.
--bandselection	string	Alternately -bands. Specifies the bands to extract from the source image and their order in the output image. Number of bands must agree with the target colorspace (for grayscale images a single band must be specified, for RGB images 3 bands, for CMYK images 4 bands). Band numbering starts at 1. REMAINDER specifies 'all the other non-alpha bands'. Default: REMAINDER. Example: -colorspace RGB -bandselection 5,3,2
-bitsofprecision	uint	Alternately -bop. JP2 only. Enables you to choose how

Switch	Value	Notes
		many significant bits are to be used from the samples of the source imagery. For example, an image may consist of 16-bit data values, but only eleven of those bits may be meaningful. By default full precision is used.
-blocksize	sint	Alternately <code>-bs</code> . Important: Block size affects the use of system resources. For information on block size for raster files see Advanced Encoding Options on page 41. For information on block size for LiDAR files, see MG4 LiDAR Switches on page 99.
-blueband	string	Specifies the blue band component of a color composite input image file.
-blueseg	uint	Used in conjunction with the <code>-blueband</code> switch to identify which image segment of a multisegment input image to use
-bop	uint	Alternately <code>-bitsofprecision</code> . JP2 only. Enables you to choose how many significant bits are to be used from the samples of the source imagery. For example, an image may consist of 16-bit data values, but only eleven of those bits may be meaningful. By default full precision is used.
-bs	sint	Alternately, <code>-blocksize</code> .
-cbs	sint0 sint1	Alternately <code>-codeblocksize</code> . JP2 only. Specifies the width and height (in pixels) of the codeblocks used to encode the image. Default: 64. Note: for JP2 codeblock size restrictions, see JPEG 2000 Encoding on page 101.
-ccmp		Alternately <code>-colorcomp</code> . Identifies the input file as a formatted text file containing component bands to be used for creating a color composite image.
-ccmpseg	string	Alternately <code>-colorcompseg</code> . Used in conjunction with the <code>-colorcomp</code> switch to identify which image segments to use if the input images support multiple image segments. Segments are numbered 1 through n and specified by a comma-delimited list with no spaces.

Switch	Value	Notes
-cmos		Alternately <code>-croppedmosaic</code> . Identifies the input file as a text file of mosaic images with cropping offsets.
-codeblocksize	sint0 sint1	Alternately <code>-cbs</code> . JP2 only. Specifies the width and height (in pixels) of the codeblocks used to encode the image. Default: 64. Note: for JP2 codeblock size restrictions, see JPEG 2000 Encoding on page 101.
-colorcomp		Alternately <code>-ccomp</code> . Identifies the input file as a formatted text file containing component bands to be used for creating a color composite image.
-colorcompseg	string	Alternately <code>-ccmpseg</code> . Used in conjunction with the <code>-colorcomp</code> switch to identify which image segments to use if the input images support multiple image segments. Segments are numbered 1 through n and specified by a comma delimited list with no spaces.
-colorspace	string	Alternately <code>-cs</code> . Specifies the target colorspace. Valid values are "rgb", "cmyk", "gray", "multi" and "same". Target colorspace must agree with the number of bands in the <code>-bandselection</code> argument. Default: "same". For more information see Switches Listed Alphabetically on page 131. Example: <code>-colorspace RGB -bandselection 5,3,2</code>
-colortransform		Specifies that RGB (YIQ) Color Transform should be applied to first three bands in a multispectral image. Set to True only if first three bands are R, G and B in that order. Default: False.
-compressionratio	float	Alternately <code>-cr</code> . Cannot be used with the <code>-perbandgroupcompressionratio</code> switch. For LiDAR files, specifying a compression ratio may cause GeoExpress to remove points to reduce the file size. Specifies how much compression is applied to an encoded file. This number is interpreted as a ratio, so a compression ratio of 20 will produce a file that is twenty times smaller than the nominal uncompressed size of the input file. Example: <code>-cr</code>

Switch	Value	Notes
		10
-convertto8bit		Converts incoming unsigned 16-bit data to unsigned 8-bit data during encoding. The switch gets ignored for input data that is not unsigned 16-bit.
-coord	string	Alternately <code>-coordspace</code> . Sets the coordinate system for cropping to image or geo. Default is image (pixels).
-cr	float	Alternately <code>-compressionratio</code> . Specifies how much compression is applied to an encoded file. This number is interpreted as a ratio, so a compression ratio of 20 will produce a file that is twenty times smaller than the nominal uncompressed size of the input file. Example: <code>-cr 10</code>
-cropbottom	float	Specifies crop region offset from bottom.
-cropcxy	float0 float1	Specifies center XY position of a cropping rectangle.
-croppedmosaic		Alternately <code>-cmos</code> . Identifies the input file as a text file of mosaic images with cropping offsets.
-cropleft	float	Specifies crop region offset from left.
-croplrxy	float0 float1	Specifies lower right XY position of a cropping rectangle.
-cropright	float	Specifies crop region offset from right.
-croptop	float	Specifies crop region offset from top.
-cropulxy	float0 float1	Specifies upper left XY position of a cropping rectangle.
-coordspace	string	Alternately <code>-coord</code> . Sets the coordinate system for cropping to image or geo. Default is image (pixels).
-cropvectorlayer	sint	Alternately <code>-cropvol</code> . Specifies which layer in the file is to be used for cropping.
-cropvectoroverlay	string	Alternately <code>-cropvo</code> . Specifies the overlay file to be used for cropping.

Switch	Value	Notes
-cropvo	string	Alternately -cropvectoroverlay. Specifies the overlay file to be used for cropping.
-cropvol	sint	Alternately -cropvectorlayer. Specifies which layer in the file is to be used for cropping.
-cropwh	float0 float1	Specifies width and height of a cropping rectangle.
-despeckle	bool	Alternatively -ds. Minimizes speckling effects in the no-data regions of newly created MG3 and MG4 and JPEG 2000 (GMLJP2) images. Accepted values are: "true" - apply despeckling "false" - do not apply despeckling Default is "false".
-despeckleonly		Alternatively -dsonly. Minimizes speckling effects in the not data regions of existing MG3 and JPEG 2000 images. Use this option to despeckle existing imagery without reencoding it.
-dssspacing	uint	Specifies the point spacing in the outline of the despeckling mask. Common values are 6-12. Lower values mean more points and more rigidly defined outline.
-dsthreshold	uint	Specifies the despeckling threshold. All pixel values below the despeckling threshold will be used in the despeckling process. For example, with a threshold value of 10, GeoExpress treats any border pixels with a value less than 10 as no-data pixels. Valid values are 1-127.
-eaux		Specifies that an Esri Aux file should be generated with the output.
-ecmid		Displays the Express Cartridge Manager (ECM) ID and available Data Cartridge units.
-flatten		MG3 and MG4 only. Flattens a composite mosaic.
-flattensize	sint	MG3 and MG4 only. Used with -flatten switch to specify a flattening tile size. Larger values may improve the speed of the flattening operation at the expense of memory.

Switch	Value	Notes
-flush	uint	Alternately <code>-flushperiod</code> . JP2 only. Enables codestream flushing, measured in rows of pixels. When codestream flushing is enabled, less memory may be required to encode the image. The flush period should be on the order of the strip height being used. Using the flush period should not significantly affect output image quality. Default: 4096.
-flushperiod	uint	Alternately <code>-flush</code> . JP2 only. Enables codestream flushing, measured in rows of pixels. When codestream flushing is enabled, less memory may be required to encode the image. The flush period should be on the order of the strip height being used. Using the flush period should not significantly affect output image quality. Default: 4096.
-frequencybalance	float	MG3 and MG4 only. Affects the visual emphasis given to edges and flat color areas of the image. A lower setting creates more defined edges, while a higher setting creates softer edges. Acceptable values: 0.0 – 10.0. Default: 2.0.
-fromepsg	sint	Specifies the EPSG code describing the input image's coordinate reference system.
-fromwkt	string	Specifies a text file containing a WKT that describes the input image's coordinate reference system.
-fs	string	Alternately <code>-targetsize</code> . MG3 and MG4 only. Specifies the desired size of the output file in bytes. For example, <code>-fs 10000</code> creates an MG3 file that is 10000 bytes on disk.
-gamma	float	MG2 only. Changing the gamma value will affect the visual emphasis given to edges and flat color areas of the image. A lower setting creates more defined edges, while a higher setting creates softer edges. Acceptable values: 0.0 – 10.0. Default: 2.0.
-gmjlp2coveragemetadata	string	JPEG 2000 (GMLJP2) only. Specifies an XML file that contains GMLJP2 coverage metadata,
-gmjlp2datafile	string	JPEG 2000 (GMLJP2) only. Specifies a binary file that

Switch	Value	Notes
		contains custom GMLJP2 data. Can only be used in conjunction with the <code>-nogmljp2</code> option.
<code>-greenband</code>	string	Specifies the green band component of a color composite input image file
<code>-greenseg</code>	uint	Used in conjunction with the <code>-greenband</code> switch to identify which image segment of a multisegment input image to use
<code>-h</code>		Alternately <code>-?</code> . Displays a short usage message.
<code>-help</code>		Displays a detailed usage message.
<code>-i</code>	string	Alternately <code>-input</code> . Identifies the input source file. It can be a full path name, or a path that is relative to the current working directory. Example: <code>-i foo.tif</code>
<code>-if</code>	string	Alternately <code>-inputformat</code> . Identifies the input format. For acceptable values see <code>-inputformat</code> .
<code>-ignorewrf</code>		Alternately <code>-ignoreworldfile</code> .
<code>-ignoreworldfile</code>		Alternately <code>-ignorewrf</code> . Specifies that GeoExpress should ignore georeferencing from input world files.
<code>-imageenhancement</code>		MG2 only. Applies a dithering algorithm which may improve the visual quality of photographic imagery.
<code>-imagesegments</code>	string	Alternately <code>-iseg</code> . Used in conjunction with the <code>-input</code> switch to identify which image segments to use if the input image supports multiple image segments.
<code>-input</code>	string	Alternately <code>-i</code> . Identifies the input source file. It can be a full path name, or a path that is relative to the current working directory. Example: <code>-i foo.tif</code>
<code>-inputformat</code>	string	Alternately <code>-if</code> . Identifies the input file format. Accepted formats for raster are: "tif" or "tiff" – TIFF 6.0 "tifw" – TIFF 6.0 with TIFF world file "tiffg" or "geotiff" – GeoTIFF

Switch	Value	Notes
		<p>"bbb" – BIP, BIL or BSQ format</p> <p>"doq" – Digital Orthophoto Quadrangle (DOQ)</p> <p>"doq_nc" – DOQ (no clipping)</p> <p>"ras" or "rast" – Sun Raster</p> <p>"lan" – ERDAS LAN</p> <p>"sid" or "mrsid" – MrSID</p> <p>"jpg" or "jpeg" – JPEG (not JPEG 2000)</p> <p>"jp2" – JPEG 2000</p> <p>"bmp" – Bitmap (BMP) (Windows only)</p> <p>"nitf" – National Imagery Transmission Format 2.0 and 2.1 (NITF)</p> <p>"img" – ERDAS Imagine</p> <p>"ecw" – ECW</p> <p>Accepted formats for LiDAR are:</p> <p>"las" – LAS format</p> <p>"laz" – LAZ format</p> <p>"sid" – MrSID Generation 4 (MG4) LiDAR format</p> <p>"txt" – LiDAR text file</p>
-iseg	string	Alternately -imagesegments. Used in conjunction with the -input switch to identify which image segments to use if the input image supports multiple image segments.
-kweight	float	MG3 only. Affects emphasis of the K band for CMYK images. A higher setting increases emphasis, while a lower setting increases the consistency of color between the compressed image and the original data. Acceptable values: 0.0 – 10.0. Default: 0.25.
-loalecm		Specifies the use of the locally installed Express Cart-ridge Manager (ECM).

Switch	Value	Notes
-log	string	Directs program output to log file with specified name.
-lossless		MG3, MG4 and JP2 only. Preserves all of the pixel data of the original source image. See <i>Lossless Encoding</i> on page 32 for more information.
-maxlevels		Creates an output file with the maximum number of zoom levels that the input image supports.
-metadatafile	string	Specifies a text file containing user metadata tags.
-mos		Alternately <code>-mosaic</code> . Identifies the input file as a mosaic list. For raster mosaics, the file must have a .mos extension. For LiDAR files, The file must have a .list extension.
-mosaic		Alternately <code>-mos</code> . Identifies the input file as a mosaic list. For raster mosaics, the file must have a .mos extension. For LiDAR files, The file must have a .list extension.
-ms		Alternately <code>-multisegment</code> . NITF only. Specifies the creation of a NITF file with multiple image segments.
-msmos		Alternately <code>-msmosaic</code> . Identifies the input file as a text file of mosaic images with comma delimited image segment identifiers. Each line of the text file must contain the input file name, followed by a comma and then a comma delimited list of the active image segments.
-msmosaic		Alternately <code>-msmos</code> . Identifies the input file as a text file of mosaic images with comma delimited image segment identifiers. Each line of the text file must contain the input file name, followed by a comma and then a comma delimited list of the active image segments.
-multires		MG3, MG4 and JP2 only. Enables multiresolution support for mosaic operations.
-multiresample	string	Sets the resampling method for a multiresolution mosaic. Accepted values are: "nearest" - nearest neighbor resampling "bilinear" - bilinear resampling

Switch	Value	Notes
		"bicubic" - bicubic resampling Default is "nearest".
-multiresres	float0 float1	MG3, MG4 and JP2 only. Specifies the x and y resolutions for a multiresolution mosaic.
-multisegment		Alternately <code>-ms</code> . NITF only. Specifies the creation of a NITF file with multiple image segments.
-netecm	string	Specifies a network Express Cartridge Manager (ECM) to use, in the form <code><host name>:<port></code> (e.g. <code>JohnsComputer:1234</code>)
-nitfmetadata	string	Specifies a formatted text file that describes various NITF 2.1 metadata fields.
-nocolortransform		MG4 only. Specifies the omission of the default color transform for the first three bands of an image with three or more bands. Use this switch if the first three bands are not R, G and B.
-noembedschemas		JP2 only. Specifies that GMLJP2 schemas should not be embedded in the output file.
-nogmljp2		JP2 only. Specifies that <u>GMLJP2 metadata</u> should not be included.
-nonoptimizable		MG3 and MG4 only. Specifies that the target MrSID file cannot be optimized at a later date.
-noplt		Alternately <code>-nopltmarkers</code> . JP2 only. Disables packet length markers.
-nopltmarkers		Alternately <code>-noplt</code> . JP2 only. Disables packet length markers.
-noprec		Alternately <code>-noprecincts</code> . JP2 only. Specifies disabling precincts.
-noprecincts		Alternatively <code>-noprec</code> . JP2 only. Specifies disabling precincts.
-numthreads	int	The number of threads that you want to use for the encoding operation. See <u>Advanced Encoding Options</u> on

Switch	Value	Notes
		page 41.
-o	string	Alternately <code>-output</code> . Identifies the name of the file that GeoExpress creates. It can be a full path, or a path that is relative to the current working directory. Example: <code>-o myfile.sid</code>
-output	string	Alternately <code>-o</code> . Identifies the name of the file that GeoExpress creates. It can be a full path, or a path that is relative to the current working directory. Example: <code>-o myfile.sid</code>
-of	string	Alternately <code>-outputformat</code> . Identifies the desired output format of the file that is to be encoded. For accepted formats see <code>-outputformat</code> .
-onepass		MG3 only. Specifies the use of the one-pass optimizer instead of the two-pass optimizer.
-orsrs	string	Alternately, <code>-overrideSRS</code> . The EPSG or well-known text (WKT) string to use for the source file. Enter an EPSG code in quotes or specify a file that contains a WKT.
-outputformat	string	<p>Alternately <code>-of</code>. Identifies the desired output format of the file that is to be encoded. Accepted formats for raster are:</p> <p>"mg2" – MrSID Generation 2 (MG2)</p> <p>"mg3" – MrSID Generation 3 (MG3)</p> <p>"mg4" – MrSID Generation 4 (MG4)</p> <p>"gmljp2" – JPEG 2000 (GMLJP2)</p> <p>"jp2" – JPEG 2000 (Part I)</p> <p>"nitf" – raw NITF</p> <p>"nitfjp2" – NITF encoded as JPEG 2000 (JP2)</p> <p>"tiff" – GeoTIFF</p> <p>Accepted formats for LiDAR are:</p> <p>"las" – LAS format</p>

Switch	Value	Notes
		<p>"laz" – LAZ format</p> <p>"mg4" – MrSID Generation 4 (MG4)</p> <p>The default output format for raster and LiDAR files is MrSID Generation 4.</p>
-outtilegrid	sint0 sint1	<p>Alternatively -otg. The number of rows and columns to split the output files into. Setting this option splits the output file into uniformly sized tiles. The output files use the base output file name appended with a numeric suffix. Only MrSID and JPEG 2000 files are accepted as input. Example:</p> <pre>mrsidgeoencoder -i foo.sid -o bar.sid -otg 2 3</pre>
-outtilemag	float	<p>Alternatively -otm. Specifies the magnification of the output tiles. Valid values are between 0.0 and 1.0, where 1.0 represents the image at full resolution.</p>
-overrideSRS	string	<p>Alternately, -orsrs. The EPSG or well-known text (WKT) string to use for the source file. Enter an EPSG code in quotes or specify a file that contains a WKT.</p>
-password	string	<p>Alternatively -pw. MG2 and MG3 only. Encrypts image with a password. Only image data is encrypted, not metadata.</p>
-perbandgroupcompressionratio	string	<p>Alternatively -pbgr. Cannot be used with -cr switch. Specifies compression ratios for groups of (non-alpha) bands in the output image. Applies to multispectral output only. See Switches Listed Alphabetically on page 131 for usage and examples.</p>
-plt		<p>Alternately -usepltmarkers. JP2 only. Enables the use of packet length markers. Use of packet length markers may improve decoding performance. By default packet length markers are used.</p>
-porder	string	<p>Alternately -progressionorder. JP2 only. Progression order may have a significant impact on the time and memory usage required to encode and/or decode the</p>

Switch	Value	Notes
		image. Different progression orders should be used for different target workflows. Valid values are LRCP, RLCP, RPCL, PCRL, and CPRL. Default : RPCL.
-prec	string	Alternately <code>-precincts</code> . JP2 only. Specifies precinct sizes. Precincts are width-height pairs whose use may improve the performance of decode operations for certain image encodings such as those in which tiles are not used. The input format is <code><w1,h1,w2,h2,...wn,hn></code> where <i>n</i> is the number of zoom levels in the image. If you specify fewer than <i>n</i> precincts, the last one will be repeated for the remaining levels. Precinct sizes must be powers of two, except for the last one in the list, which has the lowest resolution. By default the use of precincts is enabled. Default for both width and height: 256.
-precincts	string	Alternately <code>-prec</code> . JP2 only. Specifies precinct sizes. Precincts are width-height pairs whose use may improve the performance of decode operations for certain image encodings such as those in which tiles are not used. The input format is <code><w1,h1,w2,h2,...wn,hn></code> where <i>n</i> is the number of zoom levels in the image. If you specify fewer than <i>n</i> precincts, the last one will be repeated for the remaining levels. Precinct sizes must be powers of two, except for the last one in the list, which has the lowest resolution. By default the use of precincts is enabled. Default for both width and height: 256.
-profile	string	JP2 only. Specifies a predefined group of encode settings. Supported named profiles are: NPJE – “NGA-Preferred JPEG 2000 Encoding” settings. The NPJE profile sets the values to approximate the preferred parameters of the National Geospatial-Intelligence Agency (NGA) for encoding images for panning and zooming at high resolution. EPJE – “Exploitation Preferred JPEG 2000 Encoding” settings. The EPJE

Switch	Value	Notes
		<p>profile is optimal for low-resolution browsing among images.</p> <p>Large – Uses optimal settings for creating large JPEG 2000 images</p> <p>Default – LizardTech's general purpose JP2 encode settings. These are NOT the same as the <u>GeoExpress default encode settings.</u>, which are recommended for large images.</p>
-profilefile	string	JP2 only. Specifies path to a profile file to use for setting up encode properties. Additional properties set on the command line will override the profile settings.
-progress	string	Sets the appearance of progress meter. Acceptable values are none, default and timer.
-progressionorder	string	Alternately <code>-porder</code> . JP2 only. Progression order may have a significant impact on the time and memory usage required to encode and/or decode the image. Different progression orders should be used for different target workflows. Valid values are LRCP, RLCP, RPCL, PCRL, and CPRL. Default : RPCL.
-q		Alternately <code>-quiet</code> . Suppresses all screen output.
-ql	uint	Alternately <code>-qualitylayers</code> . JP2 only. Indicates the number of quality layers with which to encode the image. Among other things, quality layers enable better “streaming” (progressive transmission and display) in some applications. Default: 30.
-qualitylayers	uint	Alternately <code>-ql</code> . JP2 only. Indicates the number of quality layers with which to encode the image. Among other things, quality layers enable better “streaming” (progressive transmission and display) in some applications. Default: 30.
-quiet		Alternately <code>-q</code> . Suppresses all screen output.
-rbs	sint	Alternately <code>-reprobblocksize</code> . Sets the reprojection

Switch	Value	Notes
		blocking value. Use smaller values for larger images. Default: 512.
-redband	string	Specifies the red band component of a color composite input image file.
-redseg	uint	Used in conjunction with the -redband switch to identify which image segment of a multisegment input image to use -reproerror float Specifies the desired error fraction for a reprojection operation. Acceptable values: 0.0 – 1.0. Default: 0.125.
-removealpha	string	MG4 and JP2 only. Specifies that the alpha band should be discarded from the source image.
-removeCustomVLRs		Omit custom variable length record (VLR) metadata from LAS files. VLR metadata can include vendor-specific data, user-specified data, and more.
-reproblocksize	sint	Alternately -rbs. Sets the reprojection blocking value. Use smaller values for larger images. Default: 512.
-reproerror	float	Specifies the desired error fraction for a reprojection operation. Acceptable values range from 0.0 to 1.0.
-repronotempfile		Specifies that GeoExpress should not use temp files for reprojection operations. By default temp files are used.
-reprores	float0 float1	Specifies the X and Y resolutions for a reprojected image. You may want to use this switch in conjunction with -alignpixels.
-reproresample	string	Sets the resampling method for a reprojection operation. Accepted values are: nearest – nearest neighbor resampling bilinear – bilinear resampling bicubic – bicubic resampling Default: nearest.
-resample	sint	MG3 and MG4 only. Resamples a file by a power of 2.

Switch	Value	Notes
-s	sint	Alternately <code>-scale</code> . Specifies the number of zoom levels, or resolution levels, that the encoded image will have. For MG2, this number must be between 3 and 9 inclusive. For MG3 and MG4, any number greater than zero is supported. For JP2, the acceptable values are 1 through 12.
-scale	sint	Alternately <code>-s</code> . Specifies the number of zoom levels, or resolution levels, that the encoded image will have. For MG2, this number must be between 3 and 9 inclusive. For MG3, any number greater than zero is supported. For JP2, the acceptable values are 1 through 12.
-sh	sint	Alternately <code>-stripheight</code> . MG3, MG4 and JP2 only. Affects memory usage. Increasing this value may improve runtime performance, but at a cost of requiring more physical memory. This value should be decreased when encoding very large images. Changing the strip height does not affect the quality of the output image. Acceptable values: Even integers from 2 – image's height. Default: 12.
-sharpness	float	MG3 and MG4 only. Increasing this value increases the accuracy of rendering for sharp boundaries between different areas of an image, and reduces ringing at such boundaries. Acceptable values: 0.0 – 1.0. Default: 0.0.
-statistics		Alternately <code>-stats</code> . MG2 only. Collects basic numeric statistics about the image's samples. Data collected includes the minimum, maximum, mean, and standard deviation of the samples for each band. The metadata tags that are added to the output file are: IMAGE::STATISTICS:MAX IMAGE::STATISTICS:MEAN IMAGE::STATISTICS:MIN IMAGE::STATISTICS:STANDARD_DEVIATION
-stats		Alternately <code>-statistics</code> . MG2 only. Collects basic

Switch	Value	Notes
		<p>numeric statistics about the image's samples. Data collected includes the minimum, maximum, mean, and standard deviation of the samples for each band. The metadata tags that are added to the output file are:</p> <pre>IMAGE::STATISTICS:MAX</pre> <pre>IMAGE::STATISTICS:MEAN</pre> <pre>IMAGE::STATISTICS:MIN</pre> <pre>IMAGE::STATISTICS:STANDARD_DEVIATION</pre>
-stream64		Specifies the use of 64-bit I/O streams.
-stripheight	sint	<p>Alternately -sh. MG3, MG4 and JP2 only. Affects memory usage. Increasing this value may improve runtime performance, but at a cost of requiring more physical memory. This value should be decreased when encoding very large images. Changing the strip height does not affect the quality of the output image. Acceptable values: Even integers from 2 – image's height. Default: 12.</p>
-targetsize	string	<p>Alternately -fs. MG3 and MG4 only. Specifies the desired size of the output file in bytes. For example, -fs 10000 creates a file that is 10000 bytes on disk.</p>
-tempdir	string	Specifies the directory used for storing temp files.
-testencode		Encodes as a test image, which does not decrement the Data Cartridge.
-textFileColumns	string	<p>Alternately -tfc. For LiDAR text files, map columns to value types. See LiDAR Input Switches on page 97.</p>
-textFileOffset	int	<p>Alternately, -tfo. The number of header rows in the text file. If you do not enter a number, GeoExpress assumes that all rows include valid values.</p>
-textFileQuantization	float	Alternately, -tfq. Set the quantization scale value.
-tfc	string	<p>Alternately -textFileColumns. For LiDAR text files, map columns to value types. See LiDAR Input Switches</p>

Switch	Value	Notes
		on page 97.
-tfo	int	Alternately, <code>-textFileOffset</code> . The number of header rows in the text file. If you do not enter a number, GeoExpress assumes that all rows include valid values.
-tfq	float	Alternately, <code>-textFileQuantization</code> . Set the quantization scale value. See below for more information.
-thumb	int	Closely related to the <code>-scale</code> switch, specifies the target thumbnail size (in pixels), which is the size of the smallest zoom level. For example, <code>-thumb 32</code> creates a file with the number of zoom levels that comes closest to a 32 x 32 pixel thumbnail.
-tile	string	MG3 and MG4 only. Specifies a MrSID update tile.
-tilelengthmarkers	uint	Alternately <code>-tlm</code> . JP2 only. Specifies use of tile length markers and their size. Using tile length markers may improve decoding performance with tiled JPEG 2000 files. Acceptable values: 1 – 255 Default: 255. Enter 0 to disable.
-tileparts	string	Alternately <code>-tp</code> . JP2 only. Specifies the organization of tile parts in the codestream. Any combination of the letters "R", "L", and "C" is valid. N - disable tile parts R - group tiles by resolution L - group tiles by quality layer C - group tiles by component The default value is R.
-tiles	string	MG3 and MG4 only. Specifies an AUX file of MrSID update tiles.
-tilesize	sint0 sint1	Alternately <code>-ts</code> . JP2 only. Specifies the use of tiles in encoding and their size (in pixels). If enabled, the tile size must be no larger than the dimensions of the source image. Smaller tiles reduce the amount of memory required to encode the image, however the use of tiles

Switch	Value	Notes
		may introduce edge artifacts. Default: 4096 x 4096. Enter 0 x 0 to disable.
-tlm	uint	Alternately <code>-tilelengthmarkers</code> . JP2 only. Specifies use of tile length markers and their size. Using tile length markers may improve decoding performance with tiled JPEG 2000 files. Acceptable values: 1 – 255 Default: 255. Enter 0 to disable.
-toepsg	sint	Specifies the EPSG code describing the output image's desired coordinate reference system. You can also use this switch to specify an output coordinate reference system for mosaics.
-towkt	string	Specifies a text file containing a WKT that describes the output image's desired coordinate reference system.
-tp	string	Alternately <code>-tileparts</code> . JP2 only. Specifies the organization of tile parts in the codestream. Any combination of the letters "R", "L", and "C" is valid. N - disable tile parts R - group tiles by resolution L - group tiles by quality layer C - group tiles by component The default value is R.
-tpc	string	Set values for transparency metadata. For examples and acceptable values, see Setting Transparency Metadata on page 91
-ts	sint0 sint1	Alternately <code>-tilesize</code> . JP2 only. Specifies the use of tiles in encoding and their size (in pixels). If enabled, the tile size must be no larger than the dimensions of the source image. Smaller tiles reduce the amount of memory required to encode the image, however the use of tiles may introduce edge artifacts. Default: 4096 x 4096. Enter 0 x 0 to disable.
-updateinplace		MG3 only. Performs a tile updating operation in place by

Switch	Value	Notes
		appending tiles to the source image.
-use97wavelet		JP2 only. Specifies that the floating point 9-7 wavelet be used for encoding, instead of the default integer 5-3 wavelet. The 9-7 wavelet will not encode an image losslessly, however, it may result in a better looking image at higher compression ratios. This option is disabled by default and only available when the "-lossless" option is not specified.
-uselocallicense		Specifies the use of a standalone license.
-usenitflicense		Specifies preference for a NITF license. If no NITF license is found, GeoExpress will search for another license.
-usepltmarkers		Alternately -plt. JP2 only. Enables the use of packet length markers. Use of packet length markers may improve decoding performance. By default packet length markers are used.
-useserver	string	Specifies a server where GeoExpress should attempt to find a valid license. If none is found at the specified server, GeoExpress tries other servers.
-usetempfile		MG3 and MG4 only. Specifies the use of a temp file to minimize memory usage.
-v		Alternately -version. Displays version information.
-version		Alternately -v. Displays version information.
-watermark	string	Specifies the name of the watermark image that you want to use. See <i>Switches Listed Alphabetically</i> on page 131.
-weight	float	MG2 and MG3 only. A higher setting increases the emphasis on the grayscale aspect of a color image, while a lower setting increases the consistency of color between the compressed image and the original data. Acceptable values: 0.0 – 10.0. Default: 2.0.
-wf		Alternately -worldfile. Generates a world file.

Switch	Value	Notes
-worldfile		Alternately <code>-wf</code> . Generates a world file.

Lossy and Lossless Compression

You may compress your images "losslessly" (using lossless compression) or "lossily" (using lossy compression). Lossless compression preserves all data. Lossy compression discards some data in order to achieve smaller file sizes. For the purposes of real workflows, however, it is useful to think of GeoExpress as offering three categories of image quality: lossless, visually lossless and lossy.

Numerically Lossless

Lossless compression retains all source image data. No data is discarded. This level of compression typically yields a 2:1 compression ratio, for a 50% reduction in the space required to store the image. Lossless compression should be used when it is critical that all bits of the original image be preserved. This is the case for archival storage, as well as for uncommon workflows where no possible loss of precision is ever acceptable. You may also wish to use lossless compression when you are generating a "master" image from which other derivative images will be made, as through the MrSID optimization process. From a lossless MrSID or JPEG 2000 file, the original TIFF or other raw file can be reassembled identically, bit-for-bit.

NOTE: When you use the lossless option to recompress an image that has already been compressed lossily, it means that no further loss of data will occur. It is helpful to remember that in lossless compression all image data from the source image is retained.

Visually Lossless

This is actually a form of lossy compression, and the name is not intended to mislead. Visually lossless represents the limit of data that can be discarded before the human eye can detect any degradation in image quality. This level of compression is typically 20:1 for RGB and 10:1 for grayscale imagery. This is the most common level of compression quality used, as it preserves the appearance of the imagery for most workflows, including use of your imagery as a background layer and for many forms of visual analysis and exploitation.

Lossy

Beyond 20:1, image degradation and artifacts can appear, although often not too significantly until ratios of 40:1 or 50:1. Such lossy quality may be acceptable when the imagery is used only as a background layer for appearance or when the image quality is less important than the storage size or speed, such as for informal visual inspections.

Multispectral Images and the RGB Color Transform

By default GeoExpress sets the output colorspace to match that of the source image. Also by default, the RGB color transform (also known as the YIQ transform) is not used when creating multispectral images.

The default behavior is overridden if the input image is a multispectral image that has previously been encoded with the RGB color transform and the colorspace is still "Same as Source" (whether by default or by explicit setting). In this case, GeoExpress performs the RGB transform. That is, the output is a multispectral image with the YIQ color transform performed on the red, green and blue bands.

However, if in the above scenario the colorspace is changed to "Multispectral", the default behavior for multispectral images prevails. In this case the output is a regular multispectral image with no color transform performed.

Calculating Memory Usage

The amount of memory that GeoExpress uses to perform operations depends on the following factors:

- The image manipulation operations that you perform.
- The operating system.
- The image input format.
- The number of bands in the output image.
- The number of threads and concurrent jobs.
- The strip height and block size.

Of these factors, you can control the strip height and the block size that GeoExpress uses.

Memory usage is constant over the length of the encode operation

MG3 and MG4 Memory Usage

The following formula describes the approximate amount of memory used by GeoExpress to compress a single image to the MrSID Generation 4 (MG4) or MrSID Generation 3 (MG3) format:

$$\text{Memory} = ((8 + 4 * \text{BlockSize} + \text{MIN}(\text{StripHeight}, \text{BlockSize})) * 4 + \text{StripHeight}) * \text{NumBands} * \text{Width}$$

The following list describes the variables used by the formula:

- `Memory` is the estimated memory usage in bytes.
- `BlockSize` is set by the user with the `-blocksize/-bs` switch (See [Advanced Encoding Options](#) on page 41.)
- `MIN(StripHeight, BlockSize)` evaluates the values for the strip height and block size and equals whichever value is smaller.
- `StripHeight` is set by user with the `-stripheight/-sh` switch (See [Advanced Encoding Options](#) on page 41 and [JPEG 2000 Encoding](#) on page 101.)
- `NumBands` is the number of bands in the image to be encoded – typically 1 or 3 (This value is noted in the **Properties** tab.)
- `Width` is the width of the input image in pixels. (This value is noted in the **Properties** tab.)

MG2 Memory Usage

The following formula describes the approximate amount of memory used by GeoExpress to compress a single image to the MrSID Generation 2 (MG2) format:

$$\text{Memory} = ((8 + 4 * \text{BlockSize} + \text{StripHeight}) * \text{NumBands} * \text{Width} * 4) + (0.005 * \text{ExpectedOutputFileSize})$$

- `Memory` is the estimated memory usage in bytes.
- `BlockSize` is set by the user with the `-blocksize/-bs` switch (See [Advanced Encoding Options](#) on page 41.)
- `StripHeight` is set by user with the `-stripheight/-sh` switch (See [Advanced Encoding Options](#) on page 41 and [JPEG 2000 Encoding](#) on page 101.)

- `NumBands` is the number of bands in the image to be encoded – typically 1 or 3 (This value is noted in the **Properties** tab.)
- `Width` is the width of the input image in pixels. (This value is noted in the **Properties** tab.)
- `ExpectedOutputFileSize` is the target file size. (This value is noted in the **Properties** tab.)

How Mosaic Sizes are Calculated

The size of a mosaic is calculated from the nominal size of the output mosaic. For raster images, the nominal size is the product of the image width, the image height, the number of bands, and the number of bytes per band. Also for raster images, the nominal size assumes that all portions of the image include valid data, whether or not this is the case. For LiDAR point clouds, the nominal size is a measure of the number of points in the point cloud and the number of fields for each point.

As a result, the size is not adjusted for the presence of transparency regions in the mosaic, such as when:

- a mosaic of non-contiguous images is created
- the output image for a contiguous mosaic does not conform to a rectangular shape

In these cases, the transparency regions in the output image are included in the mosaic size. Also in these cases, the estimated output file size may be considerably larger than the actual output file size.

NOTE: The cost charged to the data cartridge is not always equal to the mosaic size. It is calculated from the sum of the nominal sizes of the input tiles rather than from the nominal size of the resulting mosaic.

Calculating MrSID Area of Interest Weight

GeoExpress calculates the resultant image filesize as part of the encoding process, taking into account the user-defined compression ratios for inside and outside the area of interest. Selecting the weight radio button enables you to specify an encode ratio for the area of interest or select the Lossless check box. The outside area will be encoded at the compression ratio specified in the Encode Options dialog. These ratios are used in a calculation of the overall image compression.

As an example, consider a 1-band (grayscale), 8-bit input image measuring 1000 x 1000 pixels. The user specifies compression for this image at 100:1. An area of interest measuring 100 x 100 pixels is then defined within the image, and the compression ratio inside the area of interest is set at 10:1.

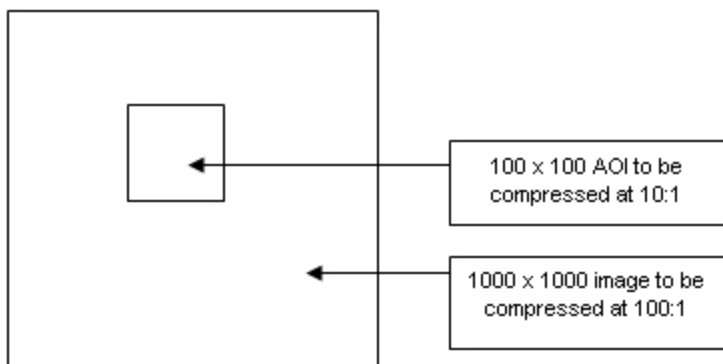

Based on these dimensions and specifications, GeoExpress makes the following calculations:

$$\text{AOI compression ratio (CR}_{\text{AOI}}) = 10$$

$$\text{Base compression ratio for the image (CR}_{\text{other}}) = 100$$

$$\text{Area of the entire image (Area}_{\text{total}}) \text{ is } 1000 \times 1000 \text{ pixels} = 1,000,000 \text{ pixels}$$

$$\text{Area of the AOI (Area}_{\text{AOI}}) \text{ is } 100 \times 100 \text{ pixels} = 10,000 \text{ pixels}$$

$$\text{Area of the portion of the image surrounding the AOI (Area}_{\text{other}}) \text{ is } 1,000,000 \text{ pixels} - 10,000 \text{ pixels} = 990,000 \text{ pixels}$$

GeoExpress then makes the following filesize calculations:

$$\text{Filesize of the AOI (FS}_{\text{AOI}}) = \text{Area}_{\text{AOI}} / \text{CR}_{\text{AOI}} = 10,000 / 10 = 1000 \text{ bytes}$$

$$\text{Filesize of the "outside" (FS}_{\text{other}}) = \text{Area}_{\text{other}} / \text{CR}_{\text{other}} = 990,000 / 100 = 9900 \text{ bytes}$$

$$\text{Total filesize (FStotal)} = \text{FS}_{\text{AOI}} + \text{FS}_{\text{other}} = 1000 + 9900 = 10,900 \text{ bytes}$$

GeoExpress then calculates the "overall compression ratio":

$$\text{Compression ratio} = \text{Area}_{\text{total}} / \text{FS}_{\text{total}} = 1,000,000 / 10,900 = 91.73$$

In order to calculate the overall target filesize for the encode process the compression ratio for the overall image is set to 91.73. The target filesize thus becomes:

$1,000,000 / 91.73 = 10,901$ bytes

NOTE: The filesize of the output is reported in the [GeoExpress log file](#) (see [Creating and Viewing Logs](#) on page 39).

Header Files for BIP, BIL and BSQ Images

A BBB image consists of two files, a binary file containing only the raw sample values of the image and a text file describing the image properties. The raw data may be organized in one of three layouts: "band-interleaved by pixel" (BIP), "band-interleaved by line" (BIL), and "band sequential" (BSQ). The three formats are collectively referred to as the BBB file format.

Because BBB files only contain raw data with an easily editable header format, they are often used as a "least common denominator" interchange format. However, there is no set standard for the keywords that may be contained in the header. This document describes the header format that GeoExpress supports.

GeoExpress recognizes four filename extensions: ".bip", ".bil", ".bsq", and ".bbb". The first three imply the layout is BIP, BIL, or BSQ respectively; the ".bbb" extension implies the default layout, which is BIP. The header file for a BBB image has the same name as the image, but with a ".hdr" extension.

Header Syntax

The header file is a simple text file containing keywords and their associated value, one keyword/value(s) set per line. All keywords and values are case-insensitive. Blank lines are ignored. Leading and trailing whitespace is ignored. A line that begins with a '#' character, possibly preceded by whitespace, indicates a comment line. Comment lines are ignored.

Supported Keywords

The keywords and their allowed values are as follows:

Keywords for BBB Header Files

Keyword	Description	Notes
BANDGAPBYTES		Corresponding metadata tags are created,

Keyword	Description	Notes
		but the actual values are not used in setting the geocoordinates of the input image
BANDROWBYTES		Corresponding metadata tags are created, but the actual values are not used in setting the geocoordinates of the input image
BANDS	Same as NBANDS	
BYTE_ORDER	Endianness interpretation of data	Allowed values: MOTOROLA, M, BIG, BIGENDIAN, NA The value NA may only be used if the number of bands is 1 Default: host endianness
BYTEORDER	Same as BYTE_ORDER	
COLORSPACE	The colorspace of the image	Allowed values: GREY, GREYA, GRAY, GRAYA, GREYSCALE, GREYSCALEA, GRAYSCALE, GRAYSCALEA, RGB, RGBA, CMYK, CMYKA, MULTISPECTRAL, MULTISPECTRALA Default: GRAY for 1-banded images, RGB for 3-banded images, otherwise MULTISPECTRAL
COLS	Same as NCOLS	
DATATYPE	The data type of the samples	Allowed values: U8, U16, S8, S16, F32 Default: U8
DYNAMICRANGELEVEL	The midpoint of the range of the data	Allowed values: a single floating-point value (applies to all bands) Default: (none)
DYNAMICRANGEMAX	The maximum dynamic range	Allowed values: a single floating-point value (applies to all bands) Default: (none)
DYNAMICRANGEMIN	The minimum dynamic range	Allowed values: a single floating-point value (applies to all bands)

Keyword	Description	Notes
		Default: (none)
DYNAMICRANGEWINDOW	The size of the range of the data	Allowed values: a single floating-point value (applies to all bands) Default: (none)
E_SQUARED	Sphere eccentricity squared, for georeferencing	Corresponding metadata tags are created, but the actual values are not used in setting the geocoordinates of the input image
INTERLEAVING	Same as LAYOUT	
LAYOUT	The data layout; use of this keyword overrides the layout implied by the filename extension	Allowed values: BIP, BIL, BSQ, or NA The value NA may only be used if the number of bands is 1 Default: BIP
MAP_UNITS	Measurement unit for georeferencing	Corresponding metadata tags are created, but the actual values are not used in setting the geocoordinates of the input image
NBANDS	The number of bands in the image	Allowed values: 1-65535 Default: (none; this keyword is required)
NBITS	Number of bits used per sample	Allowed values: 1 to (total number of bits per sample) Default: the total number of bits per sample
NCOLS	Width of image, in pixels	Allowed values: 1 to 2^{31} Default: (none; this keyword is required)
NROWS	Height of image, in pixels	Allowed values: 1 to 2^{31} Default: (none; this keyword is required)
PIXEL_HEIGHT	Same as YDIM	
PIXEL_WIDTH	Same as XDIM	
PROJECTION_NAME	Name of projection system, for georeferencing	Corresponding metadata tags are created, but the actual values are not used in setting the geocoordinates of the input image

Keyword	Description	Notes
PROJECTION_PARAMETERS	Numeric projection parameters, for georeferencing	Corresponding metadata tags are created, but the actual values are not used in setting the geocoordinates of the input image
PROJECTION_ZONE	Projection zone number, for georeferencing	Corresponding metadata tags are created, but the actual values are not used in setting the geocoordinates of the input image
RADIUS	Sphere radius, for georeferencing	Corresponding metadata tags are created, but the actual values are not used in setting the geocoords of the input image
ROWS	Same as NROWS	
SEMI_MAJOR_AXIS	Semimajor axis, for georeferencing	Corresponding metadata tags are created, but the actual values are not used in setting the geocoords of the input image
SEMI_MINOR_AXIS	Semiminor axis, for georeferencing	Corresponding metadata tags are created, but the actual values are not used in setting the geocoords of the input image
SKIPBYTES	Number of bytes at top of image file to skip	Allowed values: 0 to (image size in bytes) Default: 0 This can be used for raw formats which contain a fixed number of "header" bytes at the top of the data file
SPHEROID_NAME	Name of projection system, for georeferencing	Corresponding metadata tags are created, but the actual values are not used in setting the geocoordinates of the input image
TOTALROWBYTES		Not currently supported – value is ignored
UL_X_COORDINATE	Same as ULXMAP	
UL_Y_COORDINATE	Same as ULYMAP	
ULXMAP	Upper-left x-position, for georeferencing	Allowed values: (any floating point value) Default: (none)
ULYMAP	Upper-left y-position,	Allowed values: (any floating point value)

Keyword	Description	Notes
	for georeferencing	Default: (none)
WORDLENGTH	Number of bytes per sample	Allowed values: 1 or 2 Default: 1, unless overridden by DATATYPE
XDIM	Size of pixel in x-direction, for georeferencing	Allowed values: (any floating point value) Default: (none)
YDIM	Size of pixel in y-direction, for georeferencing	Allowed values: (any floating point value) Default: (none) NOTE: this is expected to be a positive value

Additional Notes

These keywords are required: NBANDS, NCOLS, NROWS. All other keywords have default values.

If dynamic range is used, either both DYNAMICRANGEMIN and DYNAMICRANGEMAX must be set or both DYNAMICRANGEWINDOW and DYNAMICRANGELEVEL must be set.

Example

This BBB header file describes a 640x480 RGB color image, using 16 unsigned bits per sample.

NROWS 480

NCOLS 640

NBANDS 3

DATATYPE U16

Extensions

Note that some of the header syntax supported by GeoExpress may not be supported by other vendors' BIP/BIL/BSQ implementations. In particular, the following features and keywords may be somewhat specific to LizardTech:

- interpretation of .bbb extension as meaning layout of BIP
- support for comment lines

- the COLORSPACE keyword
- the DYNAMICRANGEMIN, DYNAMICRANGEMAX, DYNAMICRANGEWINDOW, and DYNAMICRANGELEVEL keywords

Header Files for USGS DOQ Images

GeoExpress reads and maintains accurate georeferencing for images in USGS DOQ format.

DOQ files contain metadata information in an ASCII header file contained within the file.

GeoExpress can read images in both old and new DOQ header formats. The less common “exponential” DOQ header format is not supported.

Example

The following is an example of the current standard USGS DOQ header format:

```
BEGIN_ USGS_ DOQ_ HEADER *

QUADRANGLE_ NAME "QUINCY WEST" 3.75 or 7.5-min. name*

QUADRANT NE quadrant indicator if cell size = 3.75minutes*

WEST_ LONGITUDE -91 26 15.000 signed deg., min. & sec.*

EAST_ LONGITUDE -91 22 30.000 signed deg., min. & sec.*

NORTH_ LATITUDE 40 0 0.000 signed deg., min. & sec.*

SOUTH_ LATITUDE 39 56 15.000 signed deg., min. & sec.*

PRODUCTION_ DATE 1995 07 13 yyyy mm dd*

RASTER_ ORDER LEFT_ RIGHT/TOP_ BOTTOM video display order*

BAND_ ORGANIZATION SINGLE FILE single file or BSQ, or BIL or BIP*

BAND_ CONTENT BLACK& WHITE black& white or red green blue*

BITS_ PER_ PIXEL 8 *

SAMPLES_ AND_ LINES 6076 7641 number of columns and rows*

HORIZONTAL_ DATUM NAD83 primary horizontal datum*

HORIZONTAL_ COORDINATE_ SYSTEM UTM *
```

COORDINATE_ ZONE 15 coordinate system zone number*

HORIZONTAL_ UNITS METERS coordinate system units*

HORIZONTAL_ RESOLUTION 1.0 coordinate system geometric resolu. in h
oriz. units*

SECONDARY_ HORIZONTAL_ DATUM NAD27 secondary horizontal datum*

XY_ ORIGIN 633063.000 4429328.000 coord.of upper left pixel-pr
i. datum*

SECONDARY_ XY_ ORIGIN 633079.000 4429113.000 coor.-upper left pixe
l-sec datum*

NATION USnation code*

STATE IL state fips codes*

STATE MO state fips codes*

NW_ QUAD_ CORNER_ XY 633377.438 4428926.385 X-Y coords. of pri. NW
quad corner*

NE_ QUAD_ CORNER_ XY 638712.782 4429021.805 X-Y coords. of pri. NE
quad corner*

SE_ QUAD_ CORNER_ XY 638839.205 4422084.460 X-Y coords. of pri. SE
quad corner*

SW_ QUAD_ CORNER_ XY 633498.995 4421989.077 X-Y coords. of pri. SW
quad corner*

SECONDARY_ NW_ QUAD_ XY 633380.942 4428716.377 X-Y coords. -sec. NW
quad cor.*

SECONDARY_ NE_ QUAD_ XY 638716.426 4428811.800 X-Y coords. -sec. NE
quad cor.*

SECONDARY_ SE_ QUAD_ XY 638842.847 4421874.579 X-Y coords. -sec. SE
quad cor.*

SECONDARY_ SW_ QUAD_ XY 633502.497 4421779.193 X-Y coords. -sec. SW
quad cor.*

RMSE_ XY 0.82 doq horiz.accuracy*

IMAGE_ SOURCE iblack & white film b& w, color, infrared or
other*

SOURCE_ IMAGE_ ID NAPP 2231-2" source image identification*

SOURCE_ IMAGE_ DATE 1991 03 24 source image date as yyyy mm dd*

SOURCE_ DEM_ DATE 1995 07 00 source DEM date*

AGENCY WesternMappingCenter (WMC) name of oversight agency*

PRODUCER WesternMappingCenter (WMC) name of DOQ producer*

PRODUCTION_ SYSTEM idV1.2 03/ 93 OV1.1 04/ 93" name of the producti
on HW & SW*

STANDARD_ VERSION 1996 12 version of DOQ standard*

METADATA_ DATE 1996 7 13 date created or changed, yyyy mm dd*

DATA_ FILE_ SIZE 46432792 data set size in bytes*

BYTE_ COUNT 6076 header byte count*

*

*

END_ USGS_ HEADER *

Supported TIFF Compression Types

The Properties tab in the GeoExpress interface provides information about the input images used in a project. Information about any TIFF compression technique used in the input images is also provided, even if the technique is not supported by GeoExpress.

The following table lists TIFF compression types displayed by GeoExpress and whether the compression type is supported by GeoExpress.

TIFF Compression Types and Support in GeoExpress

Compression	Supported?
CCITT Group 3 fax	No
CCITT Group 4 fax	No ¹
Lempel-Ziv-Welsh (LZW)	Yes
Old JPEG	No
Standard JPEG, including 12-bit	Yes
NeXT run-length	No
CCITT run-length encoding	Yes ²
Pixar image format	No
Desktop color separation	No
Standard JBIG	No
Pack-bits encoding	Yes
ThunderScan	No
Deflate method (PNG)	No

¹GeoExpress is able to process single-page Group 4 TIFF files, but encoding this format is not recommended.

²There are many different types of run-length encoding. Some methods are supported; others are not. GeoExpress works best with uncompressed images.

World Files

A "world file" is a simple text file containing auxiliary georeferencing information for an image. It can be used to georeference an image that has no georeferencing information within it, or to override existing georeferencing information.

By convention, the filename for a world file is the same as the image it pertains to, with a different extension. The three-letter extension is made up of the first and last characters of the image filename extension, followed by a 'w'. For example, the world file for a TIFF image named "bainbridge.tif" would be "bainbridge.tfw"; the world file for a MrSID image named "madison.sid" would be named "madison.sdw".

Format

The world file format is six lines, each line containing a double precision value (represented in text). No additional lines may be present. Leading and trailing whitespace are allowed.

The meanings of the six values are:

1. dimension of a pixel in map units in x direction
2. first rotation term
3. second rotation term
4. dimension of a pixel in map units in y direction
5. x-coordinate of the center of the upper-left pixel
6. y-coordinate of the center of the upper-left pixel

The y-dimension is, by convention, a negative value.

GeoExpress ignores the rotation term in most cases.

Example

This is an example of a world file:

```
0.20000000
```

```
0.00000000
```

```
0.00000000
```

-0.20000000

780.10000000

219.90000000

This world file indicates the image resolution is (0.2, -0.2) and the upper-left is at (780.1, 219.9). The rotation terms are zero, meaning no rotation is required.

NITF* Input Metadata

NOTE: The following discussion assumes familiarity with the NITF specification.

When reading a NITF file, GeoExpress stores many NITF fields as metadata, for example as tag/value pairs in MrSID imagery (see [LizardTech Image Metadata](#) on page 76).

In general, the tag name is of the form

NITF::xxnnn::field

where **xx** is a two letter code representing the NITF segment (IM for image, FH for file header) and **nnn** is the NITF segment number. TRE fields contain the prefix "TRE_". Specifically, GeoExpress stores input fields in metadata tags as described in the following tables.

*Support for encoding NITF images is available for GeoExpress. Contact your [LizardTech representative](#) to purchase the NITF Extension for GeoExpress.

File Header Fields

GeoExpress stores file header fields in the following tags:

File Header Fields

NITF Field	GeoExpress Tag
FHDR	NITF::FH000::FHDR

NITF Field	GeoExpress Tag
FVER	NITF::FH000::FVER
SType	NITF::FH000::SType
OSTAID	NITF::FH000::OSTAID
FDT	NITF::FH000::FDT
FTITLE	NITF::FH000::FTITLE
ONAME	NITF::FH000::ONAME
OPHONE	NITF::FH000::OPHONE
NUMI	NITF::FH000::NUMI
NUMS	NITF::FH000::NUMS
NUML	NITF::FH000::NUML
NUMT	NITF::FH000::NUMT
NUMDES	NITF::FH000::NUMDES
NUMRES	NITF::FH000::NUMRES

Of the above, GeoExpress allows the user to set the values for OSTAID, FDT, FTITLE, ONAME, and OPHONE when encoding NITF images.

Security-Related Fields

GeoExpress stores security-related fields from the file header (unless they are blanks) in the following tags:

Security-Related Fields

NITF Field	GeoExpress Tag
SCLAS	NITF::FH000::SCLAS
SCLSY	NITF::FH000::SCLSY
SCODE	NITF::FH000::SCODE
SCTLH	NITF::FH000::SCTLH

NITF Field	GeoExpress Tag
SREL	NITF::FH000::SREL
SDCTP	NITF::FH000::SDCTP
SDCDT	NITF::FH000::SDCDT
SDCXM	NITF::FH000::SDCXM
SDG	NITF::FH000::SDG
SDGDT	NITF::FH000::SDGDT
SCLTX	NITF::FH000::SCLTX
SCATP	NITF::FH000::SCATP
SCAUT	NITF::FH000::SCAUT
SCRSN	NITF::FH000::SCRSN
SSRDT	NITF::FH000::SSRDT
SCTLN	NITF::FH000::SCTLN

GeoExpress allows the user to custom set all of the above.

Image Segment Fields

GeoExpress stores image segment fields in the following tags:

Image Segment Fields

NITF Field	GeoExpress Tag
IID1	NITF::IM001::IID1
IDATIM	NITF::IM001::IDATIM
TGTID	NITF::IM001::TGTID
IID2	NITF::IM001::IID2
ISORCE	NITF::IM001::ISORCE
ICORDS	NITF::IM001::ICORDS
IGEOLO	NITF::IM001::IGEOLO

NITF Field	GeoExpress Tag
NICOM	NITF::IM001::NICOM
ICOM1	NITF::IM001::ICOM1
...	...
ICOM9	NITF::IM001::ICOM9

GeoExpress allows the user to custom set these image segment fields: IID1, IDATIM, TGTID, IID2, ISORCE, NICOM, ICOM1 . . . ICOM9.

Additional Notes

In addition, GeoExpress does the following:

- handles the security fields in the Image Segment as they are handled in the file header
- stores all detected TREs in metadata as binary data. For example, USE00A data would be stored as an array of bytes using the following tag:

NITF::IM001::TRE_USE00A

- explicitly recognizes the following TREs when reading in a NITF file:

J2KLRA, USE00A, STDIDC, PIAIMC, RPC00A/B

For these TREs, additional metadata entries are created corresponding to each of their constituent fields. For example, PIAIMC data is represented as follows:

NITF::IM001::TRE_PIAIMC_CLOUDCVR

NITF::IM001::TRE_PIAIMC_SRP

NITF::IM001::TRE_PIAIMC_SENSMODE

NITF::IM001::TRE_PIAIMC_SENSNAME

...

Appendix B - Cartridges and Floating Licenses

Data Cartridges.....	173
Floating Licenses.....	174
Frequently Asked Questions.....	180

Data Cartridges

GeoExpress uses the Express Cartridge Manager (ECM) to meter the amount of encoding performed.

*GeoExpress Unlimited version uses no data cartridge.

ECM Options

The following table describes options to be used in managing your data cartridge.

ECM Switches

Switch	Value	Notes
-loc-alecm		Specifies the use of the locally installed Express Cartridge Manager (ECM).
-netecm	string	Specifies a network Express Cartridge Manager (ECM) to use, in the form <host name>:<port> (e.g. JohnsComputer:1234)
-ecmid		Displays the Express Cartridge Manager ID and available data cartridge units. The ECM ID is required for ordering new data cartridges.

Cartridge Deductions

The number of megabytes deducted for an encode operation is approximately equal to the nominal size of the image. That is:

width × height × number of bands × bytes per sample

For mosaics, the cost is approximately equal to the sum of the individual tiles – not the nominal size of the resulting mosaic. Optimizing operations do not decrement the data cartridge.

NOTE: Because the charge is based on the nominal size of the image rather than the physical input file size, the encoding of compressed images such as JPEG deducts the cartridge by the same amount as the encoding of input images that are not compressed.

For more information, see [Frequently Asked Questions](#) on page 180.

To order data cartridges, contact your sales representative at
<https://www.lizardtech.com/sales/>.

Floating Licenses

Floating licenses enable users on networked computers to lease or “check out” a floating GeoExpress license for the period of time they are working. When they exit the program, the license is returned to the License Server and available for another user.

On Windows, the LizardTech License Server runs as a service named `LizardTech License Server`. On Linux, the license server runs as a daemon named `lserv`.

Server Installation, Setup and Options

Installing the LizardTech License Server

The License Server is installed from the GeoExpress installation DVD. You must have admin rights to install the License Server.

To install the LizardTech License Server:

1. Insert the GeoExpress DVD in the DVD drive. The DVD browser screen appears. (**Note:** If the DVD browser does not appear, double-click the `autorun.HTA` file found on the DVD)
2. Select **License Server w/Tools and Documentation**, then follow instructions until finished. By default, the product is installed in "C:\Program Files\LizardTech\LizardTech License Server".

The installation creates the `LizardTech License Server service` or `lserv` daemon.

Setup

For additional information on the setup and usage of LizardTech License Server, see the SentinelLM System Administrator's Online Guide installed with your License Server.

Adding Licenses

Once you have installed the License Server you must acquire a license code from LizardTech. A license code is required for each License Server you add to your network.

To add a license for a License Server on Windows or Linux:

1. Run the **echoid.exe** file (located by default in "C:\Program Files\LizardTech\LizardTech License Server\bin") to display your locking code. Record this value.
2. Copy your locking code, then use a Web browser to navigate to <https://www.lizardtech.com/support/product-activation/>.
3. Enter and submit your locking code. You will receive your license code within 24 hours.
4. When you receive your license code, run the **lslic.exe** file in the same Tools directory by one of the following methods:
 - Open a command line interface and enter **lslic.exe -A "license code"** (where "license code" is the code given to you by LizardTech; you must include the quotes)
 - Select **Run** from your **Start** menu. In the Open field of the Run dialog box, enter **lslic.exe -A "license code"** (where "license code" is the code given to you by LizardTech; you must include the quotes).

You are now ready to set License Server options and begin using GeoExpress.

IMPORTANT: While using the license server on Linux, you must be logged in as root to:

- start the License Server
- change distribution criteria (for redundant servers)
- shut down the License Server
- turn license server logging on and off
- turn token borrowing on and off
- add or delete license servers from the redundant license server pool

Only the user who started the license server can stop the license server. It is strongly recommended that only the root user administer the license server.

Setting License Server Options

In most cases, you will not be aware of the floating license leasing process because it will occur invisibly and automatically. In these cases, the user need only install the LizardTech License Server. However, there are situations where the end-user will have to adjust their settings to ensure that they are using the correct license, as for example when a client machine has access to both a standalone and a NITF-enabled network version of the same license, or if there are two different versions of a license on the license server and the user would prefer one over the other (i.e. NITF-enabled versus non-NITF-enabled). In these cases, GeoExpress by default prefers the non-NITF version if one is available. To change this you must set your licensing options so that preference is given to the NITF-enabled license.

To specify a preferred License Server, use the `-useserver` switch as follows:

```
-useserver <licenseserver>
```

To specify preference for a NITF-enabled License, use the `-usenitflicense` switch without any parameter.

Server Administration

Configuring Floating and Commuter Licenses

As the license server administrator, you may control the percentage of available floating license seats that can be used as commuter licenses. That is, the number that can be checked out and used without a connection to the network.

To configure licenses:

Set your LSERVOPTS system environment variable with the following:

```
-com <percentage>
```

where `<percentage>` is an integer between 0 and 100. Do not include a percent sign. This percentage value determines the number of licenses that can be checked out as commuter licenses.

For example, specifying "-com 0" ensures that no floating licenses can be checked out as commuter licenses, while specifying "-com 100" ensures that all floating licenses may be checked out as commuter licenses.

NOTE: The percentage value rounds down so that, for example, specifying "-com 50" on a server that has 3 licenses allows only 1 license to be checked out as a commuter license.

This environment variable affects all application licenses your license server is serving out, whether for GeoExpress or other applications. This means users of other software applications whose licenses you are administering through your license server can be affected. For example, suppose you have 4 licenses for GeoExpress and you want to make 2 of them available for commuting. Suppose also that you have 1 license for Acme Supersoft. Specifying "-com 50" will make half of your GeoExpress licenses available as you planned but will have the additional side effect of restricting your Acme Supersoft license from being checked out (50% rounded down of one license is 0).

Utilities

Several utilities are available to help server administrators manage the LizardTech License Server on their network. By default these tools and their documentation are installed from the GeoExpress DVD when you install the License Server.

IMPORTANT: The License Server should be installed on the same subnet as any clients who wish to access it. If your License Server is not installed on your local subnet, you will need to specify a server at the command line using the `-useserver` switch, as described above.

Following are descriptions of other utilities included in GeoExpress that administrators are likely to need to access and use. For more information on these utilities and on others not listed below, see the SentinelLM System Administrator's Online Guide installed with your License Server.

License Server Utilities

Utility	Platform	Description
echoid	All	Generates a locking code

Utility	Platform	Description
lserv	Unix only	Starts the server (must have admin rights)
lservnt	NT only	Starts/stops the server (see Sentinel LM System Administrator's Online Guide for parameters)
loadls	NT only	Loads the License Server service into NT services
WlmAdmin.exe	Windows only	Displays a list of servers/licenses
lsrvcdown	All	Stops the server (must have admin rights)
lslic	All	Adds a license to your license file.
lsmon	All	Monitors license server transactions.
lswhere	All	Displays a list of license servers.

Using Floating Licenses

Using Floating Licenses on a Network

In most cases, you will not be aware of the floating license leasing process because it will occur invisibly and automatically (see [Setting License Server Options](#) on page 176 above).

IMPORTANT: When using floating licenses a constant connection to the license server is required to perform encodes. If network connectivity is lost, encodes will fail.

Using Commuter Licenses

A commuter license is a floating license that has been disconnected from the network. If you are using a portable (laptop) computer, as for traveling purposes, you can check out a license from a license server on your network and then disconnect from the network. You can then use GeoExpress to encode images, no matter where you go, even out of the country.

NOTE: You must have purchased the Floating License option for GeoExpress in order to use commuter licenses. For more information, contact your [LizardTech representative](#).

To check out a commuter license, run the appropriate commuter utility as shown in the table below. These utilities ship with GeoExpress. Instructions for using them are given below.

IMPORTANT: You must check in a license when you are through using it (see instructions for each utility below). If you leave a license checked out after you are finished using it, it remains unavailable for other users.

Commuter License Checkout Utilities

On this platform...	Use this utility...
Linux	lcommute
win64	ltcommute.exe
win32	ltcommute.exe

lcommute (or lcommute.exe)

Use the `lcommute` utility for Linux platforms.

The `lcommute` utility can be used either with parameters or interactively. To operate interactively, specify no arguments at the command line (for more information see the System Administrator's Online Help, distributed on your GeoExpress DVD ROM).

To check out a license using `lcommute` use the following command:

```
-c o -o n -s <server> -f <feature> -v <version> -d 0
```

IMPORTANT: Zero (0) must be used with the `-d` argument.

To check a license back in using `lcommute` use the following command:

```
-c i -o n -s <server> -f <feature> -v <version>
```

ltcommute (or ltcommute.exe)

Use the `ltcommute` utility for the win32 and win64 platforms.

To check out a license using `ltcommute` use the following command:

```
-co -s <server> -fn <feature name> -fv <feature version>
```

To check a license back in using `ltcommute` use the following command:

```
-ci -s <server> -fn <feature name> -fv <feature version>
```

Using Terminal Services

If you wish to use GeoExpress in a Terminal Services environment, you must have GeoExpress Remote Edition, which must be served from a valid License Server (see above). For more information contact your LizardTech representative (visit <https://www.lizardtech.com/sales#retail-sales> for contact information).

Frequently Asked Questions

Following are answers to some frequently asked questions. If the information you need is not among the answers here, see for a brief outline of where to find particular information in this documentation.

Questions about Data Cartridges

For more information see [Data Cartridges](#) on page 173 and [Licensing GeoExpress](#) on page 11.

Q: What are data cartridges?

Data cartridges are small, binary encrypted files that enable you to encode images with GeoExpress. Cartridges are a software-based replacement for the traditional physical dongle or hardware lock. They are generated by LizardTech, based upon your system ID, and then emailed to you as an attached file.

Q: How does a data cartridge work?

Data cartridges are installed through the GeoExpress user interface. The user interface displays the amount of data in the installed cartridge and the amount of 'encoding' capacity remaining on the cartridge. The data cartridge is decremented based on the amount of input data calculated by multiplying the number of pixels to be encoded times the pixel depth.

Q: What raster operations get charged against the cartridge?

Only the initial creation of a MrSID or JPEG 2000 image format charges against ("decrements") the cartridge. Working with images already in MrSID or JPEG 2000

format does not decrement the data cartridge. For instance, you can encode to a lossless MrSID or JPEG 2000 file, which decrements the cartridge, and then use that file to create visually lossless compressed MrSID or JPEG 2000 files that do not charge against the cartridge. Additionally, updating mosaics and creating mosaics of existing MrSID or JPEG 2000 files do not charge against the cartridge.

Q: What LiDAR operations get charged against the cartridge?

For LiDAR jobs, the following operations charge the data cartridge:

- Creating a MrSID image from any other file format. However, creating a MrSID image from another MrSID image does not charge the data cartridge.
- Creating a LAZ image from a LAS image or a LiDAR text file. However, creating a LAZ image from another LAZ image does not charge the data cartridge.
- Creating a LAS image from a LiDAR text file.

If you have an input MrSID image, you can decode the image to LAS or LAZ without charging the data cartridge.

Q: Can I share my data cartridge with other users in my organization?

Yes. GeoExpress has a server-based shared capacity cartridge. This is NOT a floating license (for floating license information see below) but rather a “big bucket” of capacity that can be accessed by multiple licensed users on the network.

Questions about Floating Licenses

For more information see [Licensing GeoExpress](#) on page 11 and [Floating Licenses](#) on page 174.

Q: How do I specify a License Server?

License Server options are accessible on the Options menu under “Floating Licenses”.

Q: Which license takes precedence when there are more than one available?

When you run GeoExpress after the temporary license has expired, the program first looks for a valid standalone ("local") license on your computer. If there is none, it looks for a valid floating license by trying to connect to a license server on your local subnet. If it cannot find one you are prompted to either activate a permanent standalone license or specify a license server on your local subnet or a broader network.

You may also specify whether or not GeoExpress should prefer a NITF-enabled license if it has to go to the network to get a license. By default, GeoExpress gives preference to a non-NITF-enabled license. You can change this on the License Management dialog box.

Appendix C - Company and Product Information

GeoExpress Feature History.....	183
Other LizardTech Products.....	193
About LizardTech.....	194

GeoExpress Feature History

The following features and improvements to existing functionality were added in past versions of GeoExpress.

GeoExpress 9.5

LiDAR Point Cloud Compression

GeoExpress supports compressing LiDAR point clouds stored in plain-text format or in the LAS and LAZ formats. The output image is stored in the MrSID Generation 4 format or the LAZ format.

Multipolygon shapefile cropping

When you crop images, you can define the area that you want to crop with a shapefile. The shapefile that you select can contain multiple polygons. You can then create a single image that contains the area of all the polygons, or you can create separate images for each polygon. Previously, shapefiles needed to contain exactly one polygon.

Batch Color Balancing

Perform color balancing operations on multiple images. When you adjust color balancing settings for one image, you can apply the settings to multiple other images. Previously, you could only color balance single images and mosaics.

GeoExpress 9.1

Floating Point Support for MrSID Generation 4

When you compress a floating point image, GeoExpress uses quantization to compress the image. You can create 32-bit floating point images in the MrSID Generation 4 format.

Quantization is a lossy compression method that reduces the number of pixel values in the image. Quantization is necessary for floating point images for two reasons:

Performing arithmetic on floating point values results in rounding discrepancies.

Compressing floating point values results in unnecessarily large images. This is because some of the digits in each pixel value contain data that is not significant and cannot be compressed.

As a result, GeoExpress uses a lossy compression method for floating point images, but guarantees the accuracy of the image data to an optimized precision value.

Dynamic Range Metadata Generation

To improve the appearance of MrSID images in other GIS programs, you can use GeoExpress to write dynamic range metadata for images. For an image where the dynamic range is less than the full range of possible values for the image, you can use your GIS program to stretch the pixel values across the full range. For example, if you have a 16-bit image and the dynamic range is 12 bits, then you may want to use dynamic range stretching to improve the appearance of the image.

Improved Metadata for Auxiliary Files

When you create an auxiliary file for an image, GeoExpress writes additional metadata into the auxiliary file. If the image contains regions without image data, the no-data values are stored in the auxiliary file. Additionally, if you generate dynamic range metadata for the image, the dynamic range values are stored in the auxiliary file.

Improved Multi-Core Processing

The performance of multi-core processing has been improved. Each job that you run in GeoExpress uses less processing power and finishes faster.

Command Line Image Statistics

You can calculate image statistics for each band in an image from the command line. The image statistics include the minimum value, the maximum value, the mean value, and the standard deviation. Enter the following command to calculate statistics for an image:

```
mrsidgeoinfo -stats <Image Name>
```

GeoExpress 9.0

Simple Job List

Any images that you add to the GeoExpress graphical user interface appear in the same simple job list. You can view and run all jobs in the same job list regardless of the image compression and manipulation operations that you want to perform. Previously, jobs were scattered across multiple tabs.

Intelligent Encoding

GeoExpress automatically uses its optimization feature whenever possible. The optimization feature performs a subset of image compression and manipulation operations without re-encoding images. Previously, to use optimization you needed to remember which operations supported optimization, and you needed to add images to a separate **Optimize** tab.

Graphical User Interface Enhancements

The user interface includes updated window graphics and icons.

Concurrent Processing

If you run GeoExpress on a machine with a multi-core processor or on a machine with multiple processors, GeoExpress creates multiple threads to process jobs more quickly. The number of threads and jobs that you can run at one time depends on the number of cores in your machine's processor. You can use a maximum of eight cores for image encoding.

Image Rotation

For images that include rotation metadata, GeoExpress creates rotated output images. This feature is turned on by default so that your images are displayed with the correct orientation even in viewers that do not support metadata for image rotation. Previously, GeoExpress preserved rotation metadata without rotating the output image.

Custom Watermarks

You can add custom watermarks to your images. GeoExpress supports watermark images in BMP, PNG, and JPEG formats. You can use black and white images with maximum dimensions of 128 pixels by 128 pixels.

Mosaic Enhancements for the Command Line

You can create mosaics that use multiple coordinate reference systems from the command line.

PNG Support

GeoExpress now supports PNG files. You can perform any operation with PNG files that you can perform with other supported file formats.

NITF RPC Support

GeoExpress can now interpret NITF files with RPC metadata.

GeoExpress 8.5

Per-Band Compression

As of GeoExpress 8.5, you can specify a different compression ratio for each band or any group of bands in a multispectral image. Customize the compression of your imagery band by band.

Improved License Administration

GeoExpress 8.5 made it easier for you to control how many of your network license seats can be checked out as commuter licenses (used without a connection to the network).

GeoExpress 8.0

Support for MrSID Generation 4 (MG4)

GeoExpress 8 introduced compression of raster imagery to MG4, the latest version of the MrSID image compression format. MG4 files can be viewed in either of LizardTech's free viewers, GeoViewer and ExpressView Browser Plug-in.

Alpha Channel Support

As of version 8 GeoExpress uses the alpha masking capabilities in MG4 to enable you to specify which areas of your imagery you want to be transparent (nodata areas) and opaque, then creates

an alpha mask and stores it in an alpha band or alpha channel. The alpha band is preserved losslessly even when you are encoding lossily, so that your imagery is always free of the speckling artifacts that can appear after compressing nodata.

Multispectral and Hyperspectral Support

GeoExpress 8 introduced support for multispectral and hyperspectral images, enabling you to compress up to 255 bands. Whether you need to compress 4-band color images containing an infrared channel, take advantage of the latest 8-band satellite imagery, or compress high-resolution RGB datasets, GeoExpress has you covered.

Improved Mosaicking Options

GeoExpress 8 also introduced improved mosaicking options. Previously, mosaics were either quick to create but slower for end users to open, or took a long time to create but opened rapidly in viewing applications. Now you can combine thousands of MrSID files without spending valuable time reprocessing them. MG4 mosaics open as quickly as a single image, so you save time creating images and your users save time viewing them.

GeoExpress 7.0

Support for Publishing to Express Server

As of GeoExpress 7, export imagery to Express Server (version 6.0 or later) directly from GeoExpress. Newly encoded imagery can be output directly to an Express Server and you can publish your existing images to an Express Server without having to reencode them.

Administer Express Server from GeoExpress GUI

The optional Express Server Management Console is an easy-to-use Microsoft Management Console (MMC) snap-in included on your product CD-ROM. Once installed, it can be accessed directly from the GeoExpress toolbar for creating, indexing, and managing catalogs of MrSID and JPEG 2000 imagery.

Support for 64-Bit Systems

As of GeoExpress 7, take advantage of more memory (4+ GB) to create mosaics of imagery multiple terabytes in size. Encode your MrSID imagery faster than ever before by being able to use today's advanced systems.

Commuter Licenses

As of GeoExpress 7, you can “check out” a floating license for your laptop and take it off the network. Use GeoExpress’ manipulation and encoding functions in the field without having to purchase and activate standalone licenses.

Support for Generating Esri AUX Files

Generate AUX files for georeferencing. Make sure the metadata in your MrSID and JPEG 2000 imagery will be readable in Esri applications by generating an Esri AUX file when encoding.

Support for Cropping by Shape File or GML Coverage

By selecting a shape file or GML coverage you can crop by a complex polygon rather than a simple square.

Other Features, Improvements, and Fixes

Despeckling – Take advantage of GeoExpress 7’s despeckling technology to remove compression artifacts at the edge of images and make your mosaics look cleaner.

"Recently Used" Projections Feature and Updated Library – GeoExpress 7 saves you time by making it easier to select the coordinate systems you use most often. Also, support for over 500 additional EPSG coordinate reference systems has been added to GeoExpress.

Improved Status and Error Messages – GeoExpress 7 makes it easier to determine what licenses are being used and assist with troubleshooting.

Improved Metadata Tools – Edit your MrSID and JPEG 2000 imagery's custom metadata tags and add new ones. Edit the coordinate system of your imagery without having to reencode. Use your custom metadata tags to build robust, flexible Web applications with LizardTech Express Server.

Expert Level Tools – Demosaic or “tile out” your imagery by specifying a grid. Easily decode all or part of your MrSID or JPEG 2000 image to GeoTIFF directly within GeoExpress. No need to learn command line tools.

GeoExpress 6.1

GML Metadata for JPEG 2000 Imagery

As of version 6.1, GeoExpress enables you to add GML metadata to JPEG 2000 imagery. GML stands for Geographic Markup Language, a specification ratified as a standard by the Open GIS Consortium (OGC) in 2005 and the ideal way for geospatial image metadata to be included within the JP2 file format. Now you can give your JPEG 2000 imagery "spatial awareness" with the most advanced method available today for including geographic metadata in your JP2 files.

LizardTech's support for GMLJP2 means you can increase the value of your geospatial imagery using the same familiar GeoExpress workflow. Now when you mosaic, color balance, reproject, and specify areas of interest in your JPEG 2000 imagery, you can also include GML metadata and the GML schemas that downstream applications will use to integrate and make use of your imagery in geospatial workflows.

Nonuniform Color Balancing

The color balancing functionality introduced in GeoExpress 6.0 was expanded in version 6.1 to address several kinds of nonuniform tonal imbalance. Tilt, vignetting and seam lines can be corrected as part of the familiar GeoExpress image processing workflow.

Publishing MrSID or JPEG 2000 Images to Oracle

As of version 6.1, GeoExpress enables you to publish SID and JP2 images to Oracle Database 10g either as direct output from the encoding process or as a publishing operation on existing imagery.

GeoExpress 6.0

Color Balancing

As of version 6.0, a color balancing tool enables users to perform histogram matching on image tiles being mosaicked together, reducing the patchy effect that often results from the joining of adjacent tiles that were captured at different times or in different conditions.

Vector Overlays for Area of Interest Encoding

As of version 6.0, GeoExpress supports using vector overlays for encoding multiple, non-rectangular areas of interest.

Floating Licenses

As of version 6.0, GeoExpress enables greater flexibility for multiple users in networked environments by supporting floating licenses. Floating licenses can be obtained from a license server that is included on the GeoExpress CD; users check out a license while they work, and when they are finished the license becomes available again to other users.

Other Improvements

As of version 6.0, GeoExpress:

- supports 12-bit JPEG-encoded variants of input formats such as TIFF and NITF*
- allows users to edit encode jobs while other jobs are encoding in the background
- includes a check box among the Output options for converting incoming 16-bit data to 8-bit data during encoding
- supports encoding 16-bit DTED images to JPEG 2000
- adds improved support for custom well-known text strings (WKTs).

GeoExpress 5.0

Reprojection

As of version 5.0, GeoExpress enables users to reproject images from one coordinate reference system (CRS) to another. GeoExpress supports reprojection for MrSID Generation 3 (MG3), JPEG 2000 and NITF 2.1* output formats. Reprojection controls are located on the Reprojection tab of the Encode Options dialog.

JPEG 2000 Support

GeoExpress 5.0 includes full support for JPEG 2000 as an output image file format. Now you can use JPEG 2000 compression on geospatial images with the same level of efficiency, metadata, and large-image support already available with MrSID. The JPEG 2000 image compression standard describes many of the advantages that have been implemented for years in the MrSID format, plus the added benefits of being an international standard (ISO/IEC 15444).

Profile Manager

With the addition of support for JPEG 2000 images, GeoExpress 5.0 introduced a Profile Manager for handling the various encoding parameters that JPEG 2000 uses. A profile is a

collection of settings that can be applied to the creation of a JPEG 2000 file. GeoExpress installs several industry accepted profiles and enables users to create and save their own custom profiles.

Multiband Color Compositor

The color compositor allows the creation of multiband JPEG 2000 files from a collection of singleband grayscale image files. The input files must all have the same dimensions, resolution, bit depth, and geographic positioning. Empty bands are allowed, and treated as zero data.

NITF Support*

NITF 2.1 images can be encoded as either raw or JPEG 2000 files.

*Support for encoding NITF images is available for GeoExpress. Contact your [LizardTech representative](#) to purchase the NITF Extension for GeoExpress.

Area of Interest Encoding

The area of interest functionality in GeoExpress can be used to increase or decrease the level of visual quality in a particular region of an image. For example, a large image of a city in the desert may be encoded with a lower compression ratio for its urban region while the outlying areas are more aggressively compressed, thus preserving greater detail only where it is needed and elsewhere gaining the file-size advantages of higher compression. In the opposite way, the United States White House or any other sensitive area of an image can be “blurred” through area of interest encoding so that detail may not be viewed. Area of Interest can also be used to make a desired region download sooner than the rest of the image, which can be very useful across networks and for end-users with low bandwidth.

GeoExpress 4.1

Encoding Options

Color Space Tab – The MrSID file format does not support multispectral color spaces, so in order to accommodate multispectral input files, an output or “target” color space and band orientation must be specified. A Color Space tab appears on the Encode Options dialog box for this purpose. The target color space is only supported for encoding single images and flat image mosaics.

Transparency Tab – To handle multispectral imagery, the controls on the Transparency tab of the Encode Options dialog box were updated to handle any number of bands.

Multispectral Image Support

As of version 4.1, GeoExpress accepts multibanded image files as input. Multispectral imagery must conform to the following criteria:

- The data type for the imagery must be 8-bit or 16-bit
- All bands must be of the same data type
- Users can preview multispectral images by viewing the individual bands, or by combining them in an RGB triplet. The MrSID image format does not support arbitrary color spaces with n bands, so multispectral input images can only be encoded to a user-specified color space (e.g. RGB).

In order to support viewing multispectral images, a band selector feature was added to the Preview tab. If the input source image is multispectral, the "Band Selector" button is available on the Preview tab toolbar. Selecting the "Band Selector" button activates the band selector controls, which then appear on the right side of the preview window.

Improved World File Handling

World file handling was both simplified and improved to support all input file formats in a uniform way, not just TIFF and GeoTIFF. In the Preferences dialog box, the "Allow georeferencing from *.tfw to override GeoTIFF" option was replaced with the more useful "Allow world files to override native georeferencing" option, which applies to all image formats that support world files. This option is selected by default, so that world files are always honored. If you wish to ignore world file data in favor of an image format's native georeferencing (like GeoTIFF or MrSID), deselect this option.

NOTE: This behavior is different from that of versions of GeoExpress previous to 4.1, which ignored TIFF world files (.tfw) by default and only allowed world files to be ignored for GeoTIFF images.*

Enhanced Optimizing Options

As of GeoExpress 4.1, optimize jobs accept MrSID composite images as input, provided that they contain only MrSID Generation 3 (MG3) tiles.

Internationalization

With version 4.1, GeoExpress became internationalized to help serve the global community, and now accepts double-byte file names as both input and output.

Other LizardTech Products

Thank you for using LizardTech® GeoExpress® software. Try the rest of our product line.

GeoViewer

Efficient Viewing and Exporting of MrSID and JPEG 2000 Layers

GeoViewer is LizardTech's free, standalone application for viewing geospatial imagery, vector overlays and LiDAR data. GeoViewer enables you to combine, view and export visual layers from varied sources, such as local repositories, Express Server catalogs, and WMS and JPIP servers. GeoViewer supports a wide range of input formats and exports to GeoTIFF, PNG and JPEG. It's the most efficient means of viewing MrSID and JPEG 2000 images.

For more information about GeoViewer, visit the following URL:

<https://www.lizardtech.com/geoviewer-pro/overview>.

Express Server

Image Delivery Software for Geospatial Workflows

LizardTech Express Server software is the best solution for distributing imagery in MrSID or JPEG 2000 format. With Express Server, users on any device access imagery faster, even over low-bandwidth connections. Express Server is faster, more stable and easier to use than any other solution for delivering high-resolution raster imagery.

For more information about Express Server, visit the following URL:

<https://www.lizardtech.com/express-server/overview>.

MrSID Decode SDK

Integration of MrSID Support into Third-Party Applications

The MrSID Decode SDK provides a framework for extracting raster or LiDAR data from MrSID files, including MrSID Generation 4 (MG4™). Used as the foundation for LizardTech's Express

Suite® line of geospatial products—GeoExpress, Express Server and Spatial Express software—the MrSID Decode SDK is a robust toolkit suitable for complex application development needs.

MrSID Decode SDK is available for free download at the following URL:

<https://www.lizardtech.com/developer/overview>.

About LizardTech

Since 1992, LizardTech has delivered state-of-the-art software products for managing and distributing massive, high-resolution geospatial data such as aerial and satellite imagery and LiDAR data. LizardTech pioneered the MrSID® technology, a powerful wavelet-based image encoder, viewer, and file format. LizardTech has offices in Seattle, Portland, and Tokyo and is a division of Celartem, Inc. For more information, visit www.lizardtech.com.

Copyright © 2009–2016 Celartem, Inc., doing business as LizardTech. All rights reserved.

Information in this document is subject to change without notice. The software described in this document is furnished under a license agreement or nondisclosure agreement. The software may be used or copied only in accordance with the terms of those agreements. No part of this publication may be reproduced, stored in a retrieval system, or transmitted in any form or any means electronic or mechanical, including photocopying and recording for any purpose other than the purchaser's personal use without the written permission of LizardTech.

LizardTech, MrSID, GeoExpress and Express Server are registered trademarks in the United States and the LizardTech, GeoExpress, Express Server, ExpressView and GeoViewer logos are trademarks, and all are the property of Celartem Inc., doing business as LizardTech.

Unauthorized use is prohibited.

LizardTech acknowledges and thanks the many individuals and organizations whose efforts have made our products possible. A full list of copyright, trademark and credit information is available in the document “Copyrights, Trademarks, and Credits” installed automatically with your product.

LizardTech

1008 Western Avenue, Suite 403

Seattle, Washington, USA 98104

206-652-5211

www.lizardtech.com

Command Line Applications

Command Line Applications Overview.....	195
mrsidgeoinfo.....	195
mrsidgeodecode.....	198
mrsidgeometa.....	206

Command Line Applications Overview

This chapter contains information about additional command line applications included with GeoExpress 9.5.

mrsidgeoinfo

The mrsidgeoinfo tool displays basic information about an image, such as width, height, file format, and more. Various image formats are supported. For compressed images, GeoExpress also displays the compression ratio of the image and the nominal size.

TIP: For MrSID images, the mrsidgeoinfo tool also displays the generation of the MrSID format used during compression. For example, the tool displays that the image is stored in the MrSID Generation 4 (MG4) format.

By default the mrsidgeoinfo tool is installed in the following directory:

C:\Program Files\LizardTech\GeoExpress95\bin

Switches

File Control

mrsidgeoinfo File Control Switches

Switch	Value	Notes
-input-format/-if	string	Identifies the input file format. Accepted values are: tif – TIFF 6.0 bil – (a BBB format) Band interleaved by line

Switch	Value	Notes
		<p>bip – (a BBB format) Band interleaved by pixel</p> <p>bsq – (a BBB format) Band sequential</p> <p>doq – Digital Orthophoto Quadrangle (DOQ)</p> <p>doq_nc – DOQ (no clipping)</p> <p>ras – Sun Raster</p> <p>lan – ERDAS LAN</p> <p>sid – MrSID</p> <p>jpg – "old-style" JPEG (not JPEG 2000)</p> <p>jp2 – JPEG 2000</p> <p>bmp – Windows bitmap (BMP)</p> <p>nitf – National Imagery Transmission Format 2.0 and 2.1 (NITF)</p> <p>img – ERDAS Imagine</p>
-mosaic/-mos		Identifies the input file as an AUX file of mosaic images. Using the <code>-mosaic</code> switch creates a flat output file.

Main Switches

Main mrsidgeoinfo Switches

Switch	Value	Notes
-metadata/-meta		Show metadata tags and values.
-tiles/-tile		Show tile information (composite MG3 only).
-genProfile/-prof	string	Generate JP2 profile.
-worldFile/-wf		Generate world file.
-ignoreWorldFile/-ignorewf		Ignore georeferencing from world files.
-tfwOverride/-tfw		Use <code>.tfw</code> file (for TIFF images only).
-projectDims/-dims		Show image dimensions at various resolution levels.

Switch	Value	Notes
-wkt		Display any well-known text string (WKT) information for the image.
-aoi		Display any area of interest (AOI) information for the image.
-inputFile/-input	string	Name of input file (required).
-stats		Display image statistics for each image band. The image statistics include the minimum value, the maximum value, the mean value, and the standard deviation.

Other Switches

Other mrsidgeoinfo Switches

Switch	Value	Notes
-h/-?		Show short usage message.
-help		Show detailed usage message.
-version/-v		Show version information.
-quiet		Don't show informational message.
-log	string	Write output to log file.
-progress	string	Progress meter style. Acceptable values: none default timer

Examples

In the following example, the command displays the basic image information for a MrSID image named "image.sid":

```
mrsidgeoinfo image.sid
```

In the following example, the command line displays the basic image information and the metadata for a TIFF image named "foo.tif":

```
mrsidgeoinfo -meta foo.tif
```

In the following example, the command line displays metadata information for an AUX file containing JPEG format images named "mosaic.txt":

```
mrsidgeoinfo -mos -if jpg mosaic.txt
```

mrsidgeodecode

The mrsidgeodecode tool extracts (decodes) all or a portion of a MrSID or JPEG 2000 image to one of several image formats.

By default the mrsidgeodecode tool is installed in the following directory:

```
C:\Program Files\LizardTech\GeoExpress95\bin
```

Switches

File Control

mrsidgeodecode File Control Switches

Switch	Value	Notes
-input/-i	string	Input file (required).
-output/-o	string	Output file (required).
-outputFormat/-of	string	Output image format. Acceptable values: tif – TIFF tifg – GeoTIFF jpg – JPEG (not JPEG 2000) bil – (a BBB format) Band interleaved by line bip – (a BBB format) Band interleaved by pixel bsq – (a BBB format) Band sequential bmp – Windows bitmap (BMP)
-inputFormat/-if	string	Input image format

Main Switches

Main mrsidgeodecode Switches

Switch	Value	Notes
-watermarkFile	string	Watermark file
-watermarkPosition	string	Position of watermark. Acceptable values: center center_left center_right upper_left upper_center upper_right lower_left lower_center lower_right (default)
-dynRangeMin/-drmin	uint	Minimum dynamic range.
-dynRangeMax/-drmax	uint	Maximum dynamic range.
-autoDynRange/-drauto		Automatic dynamic range adjustment.
-worldFile/-wf		Generate world file.
-stripHeight/-sh	uint	Strip height.
-endian	string	Endianness (BBB output only). Acceptable values: little big
-bsq		Output is .bsq (BBB output only).

MrSID Options

mrsidgeodecode MrSID Switches

Switch	Value	Notes
-password/-pwd	string	Password to decode image.
-bandList/-b	string	A comma-separated list of bands to decode (MG4 only).

JPEG 2000 Options

mrsidgeodecode JPEG 2000 Switches

Switch	Value	Notes
-qualityLayers/-layers	uint	Number of quality layers (JPEG 2000 only).

Scene Selection

mrsidgeodecode Scene Selection Switches

Switch	Value	Notes
-ulxy	float0 float1	Upper left of scene (x,y).
-lrxy	float0 float1	Lower right of scene (x,y).
-cxy	float0 float1	Center of scene (x,y).
-wh	float0 float1	Size of scene (width, height).
-scale/-s	sint	Scale of scene.
-coordspace/-coord	string	Coordinate space of scene. Acceptable values: geo image resrel

Other Switches

Other mrsidgeodecode Switches

Switch	Value	Notes
-h/-?		Show short usage message.
-help		Show detailed usage message.
-version/-v		Show version information.
-quiet		Don't show informational message.
-log	string	Write output to log file.
-progress	string	Progress meter style. Acceptable values: <div style="margin-left: 40px;">none</div> <div style="margin-left: 40px;">default</div> <div style="margin-left: 40px;">timer</div>

Examples

To decode a MrSID file to a JPG file:

```
mrsidgeodecode -i input.sid -o output.jpg
```

To decode a MrSID file to a GeoTIFF file:

```
mrsidgeodecode -i input.sid -o geotiff.tif -of tiff
```

To decode the upper-left 50x50 pixel scene from a JPEG 2000 image:

```
mrsidgeodecode -i input.jp2 -o output.tif -ulxy 0 0 -wh 50 50
```

To decode an image at scale 2, i.e. one-quarter resolution:

```
mrsidgeodecode -i input.jp2 -o output.tif -s 2
```

Some Definitions

Let us define "input scene" (or just "scene") to be the portion of the MrSID image to be decoded.

The scene may be the whole image or some subset. The scene may extend "outside" of the image proper.

Let us also define "output window" (or just "window") to be the region occupied by the image produced by the decoder, e.g. the generated TIFF. Note that the output window may not be the same size as the input scene.

Finally, let us define "coordinate space" to refer to one of three possible ways of specifying regions of the image:

- image space: what we normally think of as "pixel" space, at full resolution
- geo space: the image's geographic space
- resrel space: "resolution relative" space, which is the same as image space but in terms of a given resolution (scale)

Basic Scene Selection

The command line decoder allows you to specify the input scene explicitly in one of three ways:

- upper-left (x,y) corner of scene, and (width,height) of scene

```
-ulxy X Y -wh W H
```

- upper-left (x,y) corner of scene, and lower-right (x,y) corner of scene

```
-ulxy X Y -lrxy X Y
```

- center (x,y) of scene, and (width,height) of scene

```
-cxy X Y -wh W H
```

For example, consider a 100x100 image. To select the upper-left quarter of the image, the following three ways are equivalent:

```
-ulxy 0 0 -wh 50 50
```

```
-ulxy 0 0 -lrxy 49 49
```

```
-cxy 25 25 -wh 50 50
```

(The reader is strongly encouraged to work these examples through manually, to ensure full understanding of the material being presented.)

NOTE: If no scene is specified, the decoder defaults to the entire image.

Scaled Scene Selection

Consider again the 100x100 image. At scale 1 (half-resolution), this is a 50x50 image. To decode the same upper-right quarter at half-res -- a 25x25 image -- these three are equivalent (modulo round-off errors):

```
-s 1 -ulxy 0 0 -wh 25 25
```

```
-s 1 -ulxy 0 0 -lrxy 25 25
```

```
-s 1 -cxy 25 25 -wh 25 25
```

The first form is straight-forward: it just says make a scale 1 image, starting at the upper-right corner, of size 25x25. The second form is also clear: make a scale 1 image, starting at the upper-right corner and extending down to (25,25). And the third form is really just a variation of the first: make a scale 1 image, centered at (25,25), of size 25x25...

If our center is at (25,25) and we're only 25 pixels square, wouldn't our output image run from about (12,12) to (37,37)?

Surprisingly, the answer is no, because the image is scaled. The center point is defined in the normal, full-resolution space of the input scene -- (25,25) is correct. But when the image is decoded, that center point is really treated as (12,12), which is where it is on the scale 1 image. The output window size is expressed in pixels relative to that scaled center point, and so the output image runs from about (0,0) to (25,25).

Input Scenes and Output Windows

Recall that in the definitions above, we noted the output window may be different than the input scene. Here's how that can happen.

Consider the following decode on our 100x100 image:

```
-s 0 -ulxy 0 0 -wh 125 125
```

This is a normal scale 0 decode, but the output window is 125x125 -- considerably larger than our input scene. The result is an image that really is 125x125, with the right and bottom edges left as black (technically, the background color).

One could reasonably argue that allowing the user to specify a decode "outside the image" is a bug, but for an end-user app it's actually a nice feature to have: it lets the user extract out some

arbitrarily-sized region of her image, but turn it into a more well-formed size. The classic example of this feature is a decode along these lines:

```
-s 4 -ulxy -wh 32 32
```

which extracts the scaled image into a stock 32-x32 icon (we assume here that the scale 4 image is of some size less than or equal to 32x32, otherwise they'd have to use a smaller scale).

The input scene is always positioned in the upper-left corner of the output window – unless you are using the `-cxy` scene selection mechanism, in which case the input scene is always positioned in the center of the output window.

Geo Coordinate Spaces

The above examples are all done in the familiar "pixel space", where (0,0) is the upper-left corner and the lower-right corner is (width-1,height-1) and each pixel is a 1x1 object. We call this "image" space and it is the default.

For geo images, however, we often prefer to express points on the image and dimensions in terms of geo coordinates. That is, the upper-left might be (32929.00,28292.25) and the size of the pixel might be (0.0005,0.0005).

To accommodate this, we allow the above scene selections to be done in "geo" space. If our 100x100 image had an upper-left coordinate of (100.0,50.0) and an x,y resolution of (10.0,5.0), we would use the following to decode the whole image:

```
-coord geo -ulxy 100 50 -wh 1000 500
```

That is, the input scene starts at the upper-left position of (100.0,50.0) and the output window is the full size of the input image (100*10=1000 and 100*5=500).

Resrel Coordinate Spaces

We also allow the user to specify the scene using a resolution relative coordinate system ("resrel" for short). In this system, the (x,y) points and the (width,height) dimensions are given in the scale of the decode request instead of the normal scale 0 pixel space.

For example, these are all equivalent ways of taking a small scaled scene from the middle of our 100x100 image:

```
-s 1 -ulxy 20 20 -lrxy 39 39 -coord image
```

```
-s 1 -ulxy 20 20 -wh 20 20 -coord image  
  
-s 1 -ulxy 10 10 -lrxy 19 19 -coord resrel  
  
-s 1 -ulxy 10 10 -wh 10 10 -coord resrel
```

Note that resrel only makes sense for decodes at other than scale 0. When decoding at scale 0, resrel is that same as the default image coordinate space.

More Examples

To conclude, the following groups of scene selections using our 100x100 image with UL=(100,50) and res=(10,5) are all equivalent.

- Full scene, full res (100x100 image, all picture at full res):

```
-ulxy 0 0 -wh 100 100 -s 0 -coord image  
  
-ulxy 0 0 -lrxy 99 99 -s 0 -coord image  
  
-cxy 50 50 -wh 100 100 -s 0 -coord image  
  
-ulxy 100 50 -wh 1000 500 -s 0 -coord geo  
  
-ulxy 100 50 -lrxy 1090 -445 -s 0 -coord geo  
  
-cxy 600 -200 -wh 1000 500 -s 0 -coord geo  
  
-ulxy 0 0 -wh 100 100 -s 0 -coord resrel  
  
-ulxy 0 0 -lrxy 99 99 -s 0 -coord resrel  
  
-cxy 50 50 -wh 100 100 -s 0 -coord resrel
```

- Part scene, full res (50x50 image, UL quarter of image at full res):

```
-ulxy 0 0 -wh 50 50 -s 0 -coord image  
  
-ulxy 0 0 -lrxy 49 49 -s 0 -coord image  
  
-cxy 25 25 -wh 50 50 -s 0 -coord image  
  
-ulxy 100 50 -wh 500 250 -s 0 -coord geo  
  
-ulxy 100 50 -lrxy 590 -195 -s 0 -coord geo
```

```
-cxy 350 -75 -wh 500 250 -s 0 -coord geo
```

```
-ulxy 0 0 -wh 50 50 -s 0 -coord resrel
```

```
-ulxy 0 0 -lrxy 49 49 -s 0 -coord resrel
```

```
-cxy 25 25 -wh 50 50 -s 0 -coord resrel
```

- Full scene, half-res (whole image at half res, in UL quadrant of 100x100 image):

```
-ulxy 0 0 -wh 100 100 -s 1 -coord image
```

```
-ulxy 0 0 -lrxy 99 99 -s 1 -coord image
```

```
-ulxy 100 50 -wh 1000 500 -s 1 -coord geo
```

```
-ulxy 100 50 -lrxy 1090 -445 -s 1 -coord geo
```

```
-ulxy 0 0 -wh 50 50 -s 1 -coord resrel
```

```
-ulxy 0 0
```

```
-lrxy 49 49 -s 1 -coord resrel
```

- Full scene, half-res (centered) (whole image at half res, in center quadrant of 100x100 image):

```
-cxy 50 50 -wh 100 100 -s 1 -coord image
```

```
-cxy 25 25 -wh 50 50 -s 1 -coord resrel
```

- Full scene, half-res (centered) (whole image at half res, in center of a 50x50 image):

```
-cxy 600 -200 -wh 1000 500 -s 1 -coord geo
```

mrsidgeometa

The mrsidgeometa tool is a simple metadata editor.

By default the mrsidgeometa tool is installed in the following directory:

```
C:\Program Files\LizardTech\GeoExpress95\bin
```

Switches

mrsidgeometa Switches

Switch	Value	Notes
-file/-f	string	Name of input file (required).
-tempDir/-t	string	Name of temporary directory to use.
-tpc	string	Set values for transparency metadata.
-define/-d	string	"name=value" string.
-remove/-r	string	Remove 'tagname' string.
-rtpc		Remove transparency metadata.
-addWL/-awl	float0 float1	Add window/level metadata.
-removeWL/-rwl		Remove window/level metadata.
-generateDR/-gdr	string	Calculate dynamic range information from the image statistics and write the dynamic range to the metadata. See possible values below.
-removeDR/-rdr		Remove dynamic range metadata.
-addAffine/-aa	float0 float1 float2 float3 float4 float5	Add Affine Transformation (world file order).
-removeAffine/-ra		Remove Affine Transformation.
-addWKT/-awkt	strings	Add well known text string (WKT). See possible values below.
-removeWKT/-rwkt		Remove well known text string (WKT).
-template/-tm		Template file containing options.

Switch	Value	Notes
-worldFile/-wf		Import world file.
-jp2_tlm	unsigned int	Set the maximum number of tile length markers. Acceptable range: 0-255. Specify zero to disable.
-jp2_plt		Use packet length markers.
-jp2_nopl		Do not use packet length markers.
-jp2_tilePart		Set tile parts. Acceptable values: C L R None.
-h/-?		Show short usage message.
-help		Show detailed usage message.
-version/-v		Show version information.
-verbose		Enable verbose output (diagnostics).

Dynamic Range Generation Methods

When you generate dynamic range metadata, you must enter a dynamic range generation method.

You can enter one of the following methods for generating the dynamic range:

rgb

Calculate the minimum and maximum dynamic range values for an image with red, green, and blue bands. Select the **rgb** method to minimize color shifting for RGB images. When you select the **rgb** method, GeoExpress calculates the combined dynamic range of the red, green, and blue bands.

merge

Calculate the minimum and maximum dynamic range values for an image with multiple bands. Select the **merge** method to preserve the proportions of pixel values across bands. For example, if you want to compare multiple bands in a multispectral image, you may want to select the **merge** method. When you select the **merge** method, GeoExpress calculates the combined dynamic range of all bands.

per-band

Calculate the minimum and maximum dynamic range values for an image with one or more bands. Select the **per-band** method to calculate the dynamic range of each band individually. For example, if you have a multispectral image and you only want to view one band at a time, select the **per-band** method. When you select the **per-band** method, GeoExpress calculates the dynamic range of each band separately.

Automatic and Strict Dynamic Range

For all images except for 16-bit images with unsigned integer data, GeoExpress uses the exact dynamic range values from the dynamic range generation method that you select. For 16-bit images with unsigned integer data, GeoExpress automatically modifies the calculated dynamic range values to minimize color shifting.

The modified or automatic dynamic range sets the maximum dynamic range value to the estimated bit-depth and sets the minimum dynamic range value to zero. The estimated bit-depth is the next whole number of bits that contains the calculated maximum value in the image. For example, if the maximum value in the image is 3950, GeoExpress estimates that the image was taken with a 12-bit camera and sets the maximum value to 4095. Because GeoExpress sets a wider dynamic range for the image, you can minimize color shifting when you display the image.

For 16-bit images with unsigned integer data, you can force GeoExpress to use the exact dynamic range values calculated by GeoExpress rather than the modified dynamic range values. To use the exact dynamic range values calculated by GeoExpress, append `-strict` to the dynamic range generation method that you select. For example, you might change the dynamic range generation method to `merge-strict`.

Well-Known Text String Types

When you add a well-known text string (WKT), you can specify the WKT in one of three ways.

OGC WKT as a string

You can specify the WKT in OGC standard format:

```
mrsidgeometa -f input.sid -awkt "GEOGCS[\"WGS 84\",DATUM[\"WGS_
1984\",SPHEROID[\"WGS 84\",6378137,298.257223563,AUTHORITY
[\"EPSG\",\"7030\"]],AUTHORITY[\"EPSG\",\"6326\"]],PRIMEM
[\"Greenwich\",0,AUTHORITY[\"EPSG\",\"8901\"]],UNIT
```



```
[ "degree", 0.01745329251994328, AUTHORITY [ "EPSG", "9122" ] ], AUTHORITY  
[ "EPSG", "4326" ] ] "
```

Note that all the text needs to be entered as one continuous line. Be careful to balance quote marks correctly.

EPSG code

You can also specify the WKT using a standard EPSG code:

```
mrsidgeometa -f input.sid -awkt EPSG:4326
```

Text file

You can pass an OGC WKT in a text file:

```
mrsidgeometa -f input.sid -awkt wkt.txt
```

where wkt.txt is a text file containing the WKT string.

Examples

Following are some examples of usage.

The following command adds a `USER:: metadata` value to "lena-jp2.jp2":

```
mrsidgeometa -f lena-jp2.jp2 -d OnePlusOne=Two
```

The following command deletes the tag you just added:

```
mrsidgeometa -f lena-mg3.sid -d OnePlusOne=Two
```

The following command adjusts the dynamic range of the file to a window of 123.456 centered at the level value of 67.89:

```
mrsidgeometa -f lena-jp2.jp2 -awl 123.456 67.89
```

The following command removes the dynamic range adjustment you just made, returning it to the "natural" dynamic range based on the pixel depth:

```
mrsidgeometa -f lena-jp2.jp2 -rwl
```

The following command sets the georeference coordinates of the file to those specified in the world file "lena-jp2.j2w" (in the same directory as the .jp2 file):

```
mrsidgeometa -f lena-jp2.jp2 -wf
```

The following command removes an existing metadata tag (in this case a non-USER: : tag).

```
mrsidgeometa -f nokia-jp2.jp2 -r ICC::Profile
```

The following command generates exact minimum and maximum dynamic range values for an RGB image:

```
mrsidgeometa -f 4band.sid -gdr rgb-strict
```

Glossary

Following are descriptions of some terms, phrases and acronyms used in this documentation.

A

Alpha band

An image band that tracks the portions of an image that you do not want to display. Alpha bands are included in MrSID Generation 4 and are especially useful for aligning images seamlessly.

B

Band

A band, or image band, is one set of samples corresponding to one spectral component of an image. For example, a typical image has three bands, a red band, a green band, and a blue band.

BBB

The name of a file format for raw images, short for BIL, BIP, and BSQ.

BIL

A band-interleaved by line image. This format stores all bands of pixel values for each consecutive line or row of the image.

BIP

A band-interleaved by pixel image. This format stores all bands of pixel values for each consecutive pixel the image.

BSQ

A band sequential image. This format stores all pixel values for each band consecutively.

Byte order

See endianness.

c

Composite mosaic

A MrSID image that contains other MrSID images. Composite mosaics can be created quickly because they do not need to be compressed again, but they may load more slowly than flat mosaics.

Compression

The process of transforming information so that it can be stored or conveyed in less space than the original information. See also lossless, lossy and visually lossless.

Compression ratio

A ratio of an image's nominal size and an image's compressed size, where the nominal size is calculated from the length, width, number

of bands, and number of bits in the image. For example, a raw image compressed from 10 GB to 1 GB has a compression ratio of 10:1.

D

Dynamic range

The ratio between the largest and smallest values in an image. Image viewers use dynamic range values to improve the appearance of images. For an image where the dynamic range is less than the full range of possible values for the image, you may want to use your image viewer to stretch the pixel values across the full range.

E

Endianness

The order in which bytes are stored in computer memory. There are two types, little-endian and big-endian.

F

Flat mosaic

A MrSID image created from multiple input images. Flat mosaics do not preserve information about each input image and require compressing all the input images again. However, they load more quickly than composite mosaics.

Frequency balance

A parameter used in MrSID to determine the emphasis given to edges and flat color areas when performing compression. See also weight and sharpness.

G

Gamma

A parameter used in MrSID to determine the emphasis given to edges and flat color areas when performing compression. In MG3 and MG4 encoding, this parameter is called frequency balance. A lower value creates more defined edges, while a higher value creates softer edges.

GML

Geography Markup Language. An open, XML-based specification for representing geographic information including geographic features, coverages, observations, topology, geometry, coordinate reference systems, units of measure, time and other values. Because it is an XML grammar, it is both extensible and adaptable to any application within the broad geospatial field.

K

K-weight

A parameter used in MrSID to determine the emphasis given to the K (black) band of a CMYK image when performing compression.

L

Level

See zoom level.

Lossless

A compressed image that is identical to the input image across all pixel values. See also lossy and visually lossless.

Lossy

A compressed image that approximates the pixel values of the input image. Lossy images are generally significantly smaller than lossless images. Depending on the compression ratio, a lossy image may display compression artifacts or it may appear to the human eye to be identical to the input image. See also lossless and visually lossless.

M

Magnification

The scale at which an image is represented. Magnification is expressed as a positive floating point value. For example, 1.0 represents the full image, 0.5 represents a half-scale version, and 2.0 represents a double-scale version. The magnification value must be a power of two. See also scale and zoom level.

Metadata

The information stored in an image that is not pixel value information. For example, typical metadata includes image properties like the width, height, and colorspace of the image. Alternatively, some images contain additional metadata such as the name of the image creator, the organization name, the creation date, and more.

MG2

MrSID Generation 2. A previous version of the MrSID image format. MG2 is limited to lossy encoding and does not support optimization nor some of the advanced features available in MG4. See also MrSID and MG4.

MG3

MrSID Generation 3. A previous version of the MrSID image format. MG3 supports lossless encoding, image optimization, composite images, and more. See also MrSID and MG4.

MG4

MrSID Generation 4. The current version of the MrSID image format. MG4 supports all the features of MG3 and adds support for alpha bands and multispectral images.

Mosaic

An image created from multiple input images, also called image tiles, to form another larger image. There are two types of mosaics, flat mosaics and composite mosaics.

MrSID

Multiresolution Seamless Image Database - A wavelet-based image format designed for large, high-quality geospatial imagery. The current version of the MrSID file format is MrSID Generation 4. See also MG4.

N

Nominal image size

The size of an image calculated from the width, height, number of bands, and number of bits in the image. The nominal size is independent of the file format or of the compression used on the image. You can use the nominal size of an image to compare the relative sizes of images in different formats and to calculate the compression ratio for an image. See compression ratio.

O

Optimization

The process of creating an MG3 image from a source MG3 image without decoding the image and compressing it again. Common optimization operations include cropping and removal of resolution levels.

P

Pixel

A pixel represents a value or set of values for a particular point in a raster image. For images with more than one band, a pixel includes the values of all the bands at the given pixel position.

R

Resolution

A measure of the detail in an image. Typically, this is measured in ground units per pixel.

S

Scale

The magnification at which an image is represented. Scale is represented as a signed integer, corresponding to the negative of the log of the magnification. That is, magnifications of 1.0, 0.5 and 2.0 are equivalent to scales of 0, 1 and -1 respectively. See also magnification and zoom level.

Sharpness

A parameter used in MrSID to determine the sharpness of boundaries between different areas of an image when performing compression. See also frequency balance and weight.

Strip height

The number of rows of an image to be processed in each step of an image read operation. Use of smaller strip heights may reduce memory requirements, but at a possible performance loss.

T

Transparency color

Also called the no-data value. Pixels that match the transparency color are not displayed. The value can be specified manually or in the metadata. See also alpha bands.

v

Visually lossless

An image that appears to the human eye to be identical to the input image. However, a visually lossless image is actually a lossy image, and as such only approximates the pixel values of the input image.

w

Wavelet

A mathematical representation of a pixel value that varies by frequency and duration. In wavelet space, the importance of a pixel depends on the values of its neighboring pixels. Wavelet-based image formats are able to present images at multiple zoom levels without creating image pyramids.

Weight

A parameter used in MrSID to determine the emphasis given to the grayscale portion of a color image when performing compression. See also frequency balance and sharpness.

World file

A text file that contains geospatial positioning information to augment or replace the geospatial metadata in an image file.

z

Zoom level

The scale at which an image is represented. Levels are generally expressed with signed integer values. An image at scale one has half

the width and height of the original. See also scale and magnification.

Index

A

About LizardTech 194

Adding custom metadata 89

Advanced settings 41

- MG2-only 43
- MG3-only 44
- MG4-only 45

Alpha bands

- JPEG 2000 110
- MrSID 51

Area of interest

- inner and outer areas 57
- JP2 encoding 63
- MG3 encoding 62
- specifying 58
- what is 56

AUX files

- cropping with a LizardTech AUX file 35
- generating 37

B

Basic encoding options 25

BIP, BIL, BSQ header files 159

Build number 129

C

Calculating memory usage for MG3 encoding 155

Calculating MG3 area of interest weight 157

Color composite images 46

Command line application

- mrsidgeocode 198
- mrsidgeoinfo 195
- mrsidgeometa 206

Commuter license 178

Compression ratios

- per-band 31

Concurrency 43

Creating a mosaic 69

Creating a test encode 33

Creating color composite images 46

Creating world files 38

Cropping images 34

D

Data cartridges 173

Demosaicking an image 50

Despeckling 47

existing imagery 49

point spacing 49

threshold 48

Disk space 7

E

ECM 173

Encoding

JPEG 2000 101

losslessly 32

test 33

Encoding options

advanced MG2-only 43

advanced MG2 and MG3 41

advanced MG3-only 44

advanced MG4-only 45

basic 25

F

Features 183

File formats

AUX (output) 37

input 17

Floating licenses 174

using commuter licenses 178

using on a network 178

using Terminal Services 180

Formats

output 20

Frequently asked questions 180

G

Generating world files 167

GeoExpress feature history 183

GFS files 59

Glossary 211

GML and GMLJP2 107

about 110

H

Header files

for BIP, BIL, BSQ 159

for USGS DOQ images 164

I

Image cropping 34

Image segments (NITF) 119

Inner and outer areas 57

Installation 9

 problems 127

Installing a data cartridge 14

J

JPEG 2000

 alpha bands 110

 area of interest 63

 codeblock size restrictions 106

 creating multiband files 112

 default settings 107

 encoding options 101

 profiles 108

L

License

 commuter 178

License server

 administration 176

 installation, setup and options 174

Licensing 11

LizardTech image metadata 76

LizardTech metadata 76

Locking a file 37

Log information 39

Lossless compression 154

Lossless encoding 32

Lossy and Lossless

 defined 154

Lossy compression 155

M

Memory usage

 calculating for MG3 encoding 155

Metadata

 adding custom metadata 89

 JPEG 2000 106

 LizardTech image metadata 76

 NITF input 169

 sample MrSID metadata 82

 types of LizardTech metadata 76

MG2

 advanced settings 41

MG3

 advanced settings 41

 area of interest encoding 62

 calculating area of interest
 weight 157

calculating memory usage 155

optimizing MG3 files 38

resampling 38

updating 73

Mosaics

creating 69

from tiles of differing projections 71

multiresolution input 71

overlapping input 74

reporting mosaic size 157

mrsidgeocode tool 198

mrsidgeoinfo tool 195

mrsidgeometa tool 206

Multi-core 43

Multiband JPEG 2000 files 112

Multiple-projection mosaics 71

Multiple image segment NITF
files 119

Multiresolution mosaic input 71

Multispectral imagery
and RGB color transform 155

Multithreading 43

N

NITF

compliance in GeoExpress 115

creating NITF files 116

input metadata 169

multisegement images 119

NITF images 115

NITF RPC 122

Nodata value 42

O

Optimizing MG3 files 38

Other LizardTech products 193

Output format

NITF 116

Output formats 20

P

Passwords 37

Per-band compression
setting ratios 31

Point spacing 49

Profiles (JPEG 2000) 108

R

Reprojection

switches 67

what is 65

Requirements

system 6

Resampling 38

RGB color transform 155

RPC 122

S

Sample MrSID metadata 82

Security 37

Setting transparency (nodata) color
value 42

Supported TIFF compression
types 166

Switches

listed alphabetically 131

System requirements 6

T

Technical support 129

Terminal Services 180

Test encode 33

TIFF compression types
supported 166

Transparency color 42

Troubleshooting 127

U

Updating MrSID images 73

V

Vector overlays

with area of interest 59

with cropping 36

Version number 129

Viewing logs 39

Visually lossless 154

W

Weight

calculating in MG3 area of
interest 157

World files 38, 167

Y

YIQ color transform 155

